



LICENSING SUB-COMMITTEE

MEETING TO BE HELD IN CIVIC HALL, LEEDS ON
TUESDAY, 28TH JUNE, 2022 AT 10.00 AM

MEMBERSHIP

Councillors

J Illingworth - Kirkstall;
L Richards - Wetherby;
A Smart - Armley;

To Note: Please do not attend the meeting in person if you have symptoms of Covid-19 and please follow current public health advice to avoid passing the virus onto other people.

**Enquiries specific to
Entertainment Licensing:**

**Matthew Nelson
Tel No: 0113 37 85337**

**Agenda compiled by:
Governance and Scrutiny
Support
Civic Hall
LEEDS LS1 1UR
Tel No: 0113 37 88662**

CONFIDENTIAL AND EXEMPT ITEMS

The reason for confidentiality or exemption is stated on the agenda and on each of the reports in terms of Access to Information Procedure Rules 9.2 or 10.4(1) to (7). The number or numbers stated in the agenda and reports correspond to the reasons for exemption / confidentiality below:

9.0 Confidential information – requirement to exclude public access

9.1 The public must be excluded from meetings whenever it is likely in view of the nature of the business to be transacted or the nature of the proceedings that confidential information would be disclosed. Likewise, public access to reports, background papers, and minutes will also be excluded.

9.2 Confidential information means

- (a) information given to the Council by a Government Department on terms which forbid its public disclosure or
- (b) information the disclosure of which to the public is prohibited by or under another Act or by Court Order. Generally personal information which identifies an individual, must not be disclosed under the data protection and human rights rules.

10.0 Exempt information – discretion to exclude public access

10.1 The public may be excluded from meetings whenever it is likely in view of the nature of the business to be transacted or the nature of the proceedings that exempt information would be disclosed provided:

- (a) the meeting resolves so to exclude the public, and that resolution identifies the proceedings or part of the proceedings to which it applies, and
- (b) that resolution states by reference to the descriptions in Schedule 12A to the Local Government Act 1972 (paragraph 10.4 below) the description of the exempt information giving rise to the exclusion of the public.
- (c) that resolution states, by reference to reasons given in a relevant report or otherwise, in all the circumstances of the case, the public interest in maintaining the exemption outweighs the public interest in disclosing the information.

10.2 In these circumstances, public access to reports, background papers and minutes will also be excluded.

10.3 Where the meeting will determine any person's civil rights or obligations, or adversely affect their possessions, Article 6 of the Human Rights Act 1998 establishes a presumption that the meeting will be held in public unless a private hearing is necessary for one of the reasons specified in Article 6.

10.4 Exempt information means information falling within the following categories (subject to any condition):

- 1 Information relating to any individual
- 2 Information which is likely to reveal the identity of an individual.
- 3 Information relating to the financial or business affairs of any particular person (including the authority holding that information).
- 4 Information relating to any consultations or negotiations, or contemplated consultations or negotiations, in connection with any labour relations matter arising between the authority or a Minister of the Crown and employees of, or officer-holders under the authority.
- 5 Information in respect of which a claim to legal professional privilege could be maintained in legal proceedings.
- 6 Information which reveals that the authority proposes –
 - (a) to give under any enactment a notice under or by virtue of which requirements are imposed on a person; or
 - (b) to make an order or direction under any enactment
- 7 Information relating to any action taken or to be taken in connection with the prevention, investigation or prosecution of crime

A G E N D A

Item No	Ward/Equal Opportunities	Item Not Open		Page No
1			<p style="text-align: center;"><u>PRELIMINARY PROCEDURES</u></p> <p>ELECTION OF THE CHAIR</p> <p>To seek nominations for the election for the position of Chair.</p>	
2			<p>APPEALS AGAINST REFUSAL OF INSPECTION OF DOCUMENTS</p> <p>To consider any appeals in accordance with Procedure Rule 15.2 of the Access to Information Procedure Rules (in the event of an Appeal the press and public will be excluded)</p> <p>(*In accordance with Procedure Rule 15.2, written notice of an appeal must be received by the Head of Governance and Scrutiny Support at least 24 hours before the meeting)</p>	

Item No	Ward/Equal Opportunities	Item Not Open		Page No
3			<p>EXEMPT INFORMATION - POSSIBLE EXCLUSION OF THE PRESS AND PUBLIC</p> <p>1) To highlight reports or appendices which:</p> <p>a) officers have identified as containing exempt information, and where officers consider that the public interest in maintaining the exemption outweighs the public interest in disclosing the information, for the reasons outlined in the report.</p> <p>b) To consider whether or not to accept the officers recommendation in respect of the above information.</p> <p>c) If so, to formally pass the following resolution:-</p> <p>RESOLVED – That the press and public be excluded from the meeting during consideration of those parts of the agenda designated as containing exempt information on the grounds that it is likely, in view of the nature of the business to be transacted or the nature of the proceedings, that if members of the press and public were present there would be disclosure to them of exempt information</p> <p>2) To note that under the Licensing Procedure rules, the press and the public will be excluded from that part of the hearing where Members will deliberate on each application as it is in the public interest to allow the Members to have a full and frank debate on the matter before them.</p>	
4			<p>LATE ITEMS</p> <p>To identify any applications as late items of business which have been admitted to the agenda for consideration</p> <p>(the special circumstances shall be identified in the minutes)</p>	

Item No	Ward/Equal Opportunities	Item Not Open		Page No
5			<p>DECLARATION OF INTERESTS</p> <p>To disclose or draw attention to any interests in accordance with Leeds City Council's 'Councillor Code of Conduct'.</p> <p><u>HEARINGS</u></p>	
6			<p>CERTIFICATION OF FILMS – ‘WE ARE MOUNTAINS’ BY HYDE PARK PICTURE HOUSE</p> <p>The attached report of the Chief Officer (Elections and Regulatory) advises Licensing Sub Committee Members of an application for the certification of a film to be screened at The Pyramid Theatre, Leeds University Union, Leeds, LS2. The screening is scheduled to take place on the 21st July 2022.</p>	7 - 36
7			<p>APPLICATION FOR THE GRANT OF A PREMISES LICENCE FOR OFF LICENCE 15B MIDDLETON PARK CIRCUS, MIDDLETON, LEEDS, LS10 4LX</p> <p>The attached report of the Chief Officer (Elections and Regulatory) set out an application for the grant of a premises licence, made by Ms Roielle Morris, for Off Licence 15B Middleton Park Circus, Middleton, Leeds, LS10 4LX.</p>	37 - 74

Item No	Ward/Equal Opportunities	Item Not Open		Page No
			<p><u>Third Party Recording</u></p> <p>Recording of this meeting is allowed to enable those not present to see or hear the proceedings either as they take place (or later) and to enable the reporting of those proceedings. A copy of the recording protocol is available from the contacts named on the front of this agenda.</p> <p>Use of Recordings by Third Parties – code of practice</p> <ul style="list-style-type: none"> a) Any published recording should be accompanied by a statement of when and where the recording was made, the context of the discussion that took place, and a clear identification of the main speakers and their role or title. b) Those making recordings must not edit the recording in a way that could lead to misinterpretation or misrepresentation of the proceedings or comments made by attendees. In particular there should be no internal editing of published extracts; recordings may start at any point and end at any point but the material between those points must be complete. 	



Report author: Mr Matthew Nelson
Telephone No: 0113 378 5029

Report of: Chief Officer, Elections and Regulatory
Report to: Licensing Sub Committee
Date: Tuesday 28th June 2022
Subject: Certification of Films – ‘We Are Mountains’ by Hyde Park Picture House

Are specific electoral Wards affected?	<input checked="" type="checkbox"/> Yes	<input type="checkbox"/> No
If relevant, name(s) of Ward(s): Little London & Woodhouse		
Are there implications for equality and diversity and cohesion and integration?	<input type="checkbox"/> Yes	<input checked="" type="checkbox"/> No
Is the decision eligible for Call-In?	<input type="checkbox"/> Yes	<input checked="" type="checkbox"/> No
Does the report contain confidential or exempt information?	<input type="checkbox"/> Yes	<input checked="" type="checkbox"/> No
If relevant, Access to Information Procedure Rule number:		
Appendix number:		

Executive Summary

To advise Licensing Sub Committee Members of an application for the certification of a film to be screened at The Pyramid Theatre, Leeds University Union, Leeds, LS2. The screening is scheduled to take place on the 21st July 2022.

The applicant has provided an advance screener for the film and recommends a 12A certificate in respect of the film titled, ‘We Are Mountains’.

1.0 Purpose of this Report

1.1 This report informs Members with the background, history and issues of an application made under the Licensing Act 2003 (“the Act”) for the certification of a film that does not currently have a BBFC (British Board of Film Classification) certification. Finally, this report informs Members of the options available to them when considering an application for the certification of films.

2.0 Background Information

2.1 The Licensing Act 2003 applies to premises which provide film exhibitions. At present there are a total of 8 cinemas licensed in the Leeds district.

2.2 The majority of films shown in cinemas will carry a certificate from the BBFC, the categories of which are as follows:

Category U **Universal. Suitable for all.**

A U film should be suitable for audiences aged four years and over, although it is impossible to predict what might upset any particular child. U films should be set within a positive framework and should offer reassuring counterbalances to any violence, threat or horror.

Category PG **Parental Guidance. General viewing, but some scenes may be unsuitable for young children.**

A PG film should not unsettle a child aged around eight or older. Unaccompanied children of any age may watch, but parents are advised to consider whether the content may upset younger or more sensitive children.

Category 12A/12 **Suitable for 12 years and over.**

Films classified 12A and video works classified 12 contain material that is not generally suitable for children aged under 12. No one younger than 12 may see a 12A film in a cinema unless accompanied by an adult. Adults planning to take a child under 12 to view a 12A film should consider whether the film is suitable for that child. To help them decide, the BBFC recommend that they check the ratings info for that film in advance. No one younger than 12 may rent or buy a 12 rated video work.

Category 15 **Suitable only for 15 years and over.**

No one younger than 15 may see a 15 film in a cinema. No one younger than 15 may rent or buy a 15 rated video work.

Category 18 **Suitable only for adults.**

No one younger than 18 may see an 18 film in a cinema. No one younger than 18 may rent or buy an 18 rated video work.

Category R18 **To be shown only in specially licensed cinemas, or supplied only in licensed sex shops and to adults only.**

The R18 category is a special and legally restricted classification primarily for explicit works of consenting sex or strong fetish material involving adults. Films may only be shown to adults in specially licensed cinemas, and video works may be supplied to adults only in licensed sex shops. R18 video works may not be supplied by mail order.

- 2.3 In addition to licensing premises for film exhibitions, the licensing authority has a duty under Section 20 of the Licensing Act 2003 to categorise a film which is absent of a certificate from a film classification body such as the BBFC. The licensing authority may also reject or modify a film which has received certification from the BBFC.

2.4 A copy of the current BBFC Classification Guidelines are attached at **Appendix A** for Member's consideration.

3.0 Main Issues

3.1 An application has been received from Hyde Park Picture House requesting the certification of a film, scheduled for screening on the 21st July 2022, at The Pyramid Theatre, Leeds University Union, Leeds, LS2.

3.3 A copy of the document requesting classification, including a synopsis and the applicant's suggested rating can be found at **Appendix B** of this report.

3.4 To assist members with their deliberation officers of the Licensing Authority have viewed the available screener and confirm that, in the officer's opinion, the promoter's assessment of the film is accurate and there are no concerns with a 12a rating for this film in accordance with the BBFC guidelines.

3.5 Details of the film requesting classification, including a link to view the screener, have been provided to Members of the Licensing Sub Committee in advance of the hearing.

3.6 A representative from Hyde Park Picture House is due to attend the hearing and provide additional details of the film.

4.0 Implications for Council Policy and Governance

4.1 There are no implications for Council policy and governance in respect of determining this application.

5.0 Legal and Resource Implications

5.1 There is no right of appeal to the Magistrates' Court against the decision of the Licensing Sub Committee.

6.0 Recommendations

6.1 Members are requested to consider this request for the certification of the films as attached hereto.

6.2 Members are recommended to view films prior to the issue of a Certificate.

7.0 Options Available to Members

7.1 The Licensing Authority has the authority to categories a film which is absent of a Certificate from the BBFC.

This page is intentionally left blank

bbfc View what's
right for you



Classification Guidelines

Contents

4	Introduction	24	● 15
7	Guiding principles	26	● 18
8	General classification considerations	28	■ R18
10	Specific classification considerations	31	Intervention
14	Other matters	32	Engagement with the public
16	The classification categories	34	Appeals, advice viewings and feedback
18	▲ U	36	Annexe – legal considerations
20	▲ PG		
22	● 12A/12		

The British Board of Film Classification (BBFC) is an independent, non-governmental, not-for-profit, co-regulatory body. Our classification function is funded through fees charged to those who submit films and video works for classification.

We classify:

- films, trailers and advertisements on behalf of local authorities who license cinemas under the Licensing Act 2003¹
- video works distributed on physical media under the Video Recordings Act 1984
- video works which are distributed over the internet under a voluntary, self-regulatory service
- commercial and internet content distributed via mobile networks under a voluntary, self-regulatory service

Our Classification Guidelines follow an extensive public consultation to which more than 10,000 people contribute across the UK, as well as other research, expert advice and our accumulated experience over many years. The Guidelines, and our practice in applying them, pay particular attention to changes in public taste, attitudes and concerns, and changes in the law. They also take account of new evidence from research and expert sources. The Guidelines are reviewed every four to five years, and how we apply them is reviewed when necessary.

We take responsibility for the Guidelines and for their interpretation. This responsibility is subject to the normal considerations of fairness and reasonableness.

Here, and throughout the Guidelines, video works are taken to include films and programmes released on DVD or Blu-ray, or distributed by means of download or streaming on the internet.

The Guidelines cannot be a comprehensive account of everything that may at any time be of concern. If issues arise which are not specifically covered here, they will be dealt with by us on their merits and in line with the standards expressed and implied in these Guidelines. The Guidelines are not a legal document and should be interpreted in the spirit of what is intended as well as in the letter.

We will provide guidance on the interpretation of these Guidelines on request and their application to particular films.

Shaped by you.

Every 4-5 years, we speak to over 10,000 people across the UK to ensure that the BBFC Classification Guidelines reflect what viewers want and expect.

¹Since 31 March 2016 the BBFC has sub-contracted the assessment of cinema advertisements for commercial goods and services to the Cinema Advertising Association, while retaining responsibility for classifying all feature films, trailers, public information films and charity campaigns.

Guiding principles

Our guiding principles are:

- to protect children and vulnerable adults from potentially harmful or otherwise unsuitable media content
- to empower consumers, particularly parents and those with responsibility for children, to make informed viewing decisions

We fulfil these roles chiefly by providing age classifications and publishing advice (known as ratings info) for individual films and videos. Ratings info gives a detailed breakdown of the issues that result in a particular classification, as well as other issues likely to be of relevance to viewers.

Our extensive research into public opinion guides us as we seek to ensure that classification decisions generally reflect public sensibilities and expectations as these change over time. We seek to ensure that films and videos reach the widest audience that is appropriate for their theme and treatment.

While media effects research and expert opinion can provide valuable insights, it can be inconclusive or contradictory on issues of suitability and harm. In such cases we must rely on our own experience and expertise to make a judgement as to the suitability of a work for classification at a particular age category, taking into consideration whether the availability of the material, to the age group concerned, is clearly unacceptable to broad public opinion.

We do this without infringing the right of adults to choose what they view provided that it remains within the law and is not potentially harmful.

In relation to harm, we will consider whether the material, either on its own, or in combination with other content of a similar nature, may cause any harm at the category concerned. This includes not just any harm that may result from the behaviour of potential viewers, but also any moral or societal harm that may be caused by, for example, desensitising a potential viewer to the effects of violence, degrading a potential viewer's sense of empathy, encouraging a dehumanised view of others, encouraging anti-social attitudes, reinforcing unhealthy fantasies, or eroding a sense of moral responsibility. Especially with regard to children, harm may also include impairing social and moral development, distorting a viewer's sense of right and wrong, and limiting their capacity for compassion.

We will not classify material which is in conflict with the criminal law, and we will have regard to whether the material has arisen from the commission of an unlawful act.

We act as a regulator across the United Kingdom. However, the UK does not have a single legal system, and so we take account of the different legal systems that coexist in the UK. Further details about the applicable legislation can be found in the Annexes – legal considerations.

General classification considerations

There are general factors that may influence a classification decision at any level and in connection with any issue. These factors are of particular importance when a work lies on the borderline between two age categories.

Context

We consider the context in which an issue (such as sex, language or violence) is presented within a film or video. In doing this we take account of factors such as the setting of a work (historical, fantasy, realistic, contemporary); the manner of presentation (for example, an aggressive and directed use of bad or discriminatory language may result in a higher classification than a light-hearted and self-referential use of the same term); the apparent intention of the film; the original production date of the work (for example, outdated attitudes might be considered less offensive, and consequently classified at a lower category, in an old, obviously dated, work); the expectations of the likely audience; and any special merits of the work.

Theme

Classification decisions will take into account the theme of a work, but will depend significantly on the treatment of that theme, and especially the sensitivity of its presentation. The most challenging themes (for example, sexual violence, paedophilia and suicide) are unlikely to be appropriate at the lowest levels of classification (U or PG). However, there is no reason in principle why most themes, however difficult, could not be presented in a manner which allows classification at 18 or even, where suitable, at lower levels. Classification decisions are likely to be less restrictive where difficult themes are handled in a reassuring and age appropriate manner, or where there is a positive outcome. Classification decisions are likely to be more restrictive where difficult themes are handled in a manner likely to create or reinforce anxiety.

Tone and impact

The overall tone of a work may also affect the classification decision. While the presentation of specific issues, such as sex and violence, may not be problematic at a particular category, a work with a dark or unsettling tone may receive a higher classification. Other tonal considerations which might have an influence on classification include the extent to which the work presents a despairing view of the world, or the extent to which transgressive or harmful behaviour is condoned or made to appear normal.

We take into account the impact of a work (i.e. how it makes the audience feel), for example the presentation of credible real world scenarios about which viewers, especially younger viewers, are likely to be anxious (e.g. terrorism, abduction, suicide, self-harm). We also take account of audience expectations regarding genre, for example in relation to horror films where threat may be more significant than the level of violence, or in the case of action films, where viewers are likely to have certain expectations regarding the type of highly choreographed and unrealistic violence they are likely to contain.

Where multiple classification issues are present in the same work, this may produce a cumulative impact that makes a higher classification more appropriate.



Specific classification considerations

This section of the Guidelines identifies concerns which apply, to a greater or a lesser degree, at all classification levels, and sets out the general approach that we take. The concerns are listed in alphabetical order.

Pages 18 to 28 of the Guidelines provide specific guidance for U through to R18 with regard to such concerns.

This should be read together with the General classification considerations.

Dangerous behaviour
Classification decisions will take into account any detailed portrayal of criminal and violent techniques, and glamorisation of easily accessible weapons, such as knives. Works which portray anti-social behaviour (for example, bullying) uncritically are likely to receive a higher classification. Works which, taken as a whole, actively promote illegal behaviour may be cut or refused a classification.

Portrayals of potentially dangerous behaviour (especially relating to suicide, self-harm and asphyxiation) which children and young people may potentially copy, will be cut if a higher classification is not appropriate. The relative ease and likelihood of imitation are also considered.

Classification decisions may be less restrictive where the risks of any dangerous behaviour are likely to be obvious to the intended audience, or where material is intended to educate younger viewers about dangers. Classification decisions will be more restrictive where novel information is presented (for example, about specific suicide techniques), where harmful behaviour is glamorised, or where risks are not made clear.

Discrimination

Potentially offensive content relating to matters such as race, gender, religion, disability or sexuality may arise in a wide range of works, and the classification decision will take account of the strength or impact of their inclusion. The context in which such content may appear also has a bearing. Works with such content may receive a lower category where discriminatory language and behaviour is implicitly or explicitly criticised; or the work has a historical setting within which outdated attitudes or outmoded expressions would be expected; or the work is obviously dated, with little or no appeal to children; or the work seeks to challenge discriminatory attitudes and assumptions. Works with such content may receive a higher category where discriminatory language and behaviour is accompanied by threat or violence; or where there is a clear power imbalance; or where such behaviour is left unchallenged; or where discriminatory attitudes and assumptions are normalised. Where discriminatory language or behaviour occurs, this will normally be indicated in ratings info.

Drugs

No work taken as a whole may promote the misuse of drugs and any detailed portrayal of drug misuse likely to promote the activity may be cut. Works which normalise or glamorise drug misuse are likely to receive a higher classification than works which show drug misuse while emphasising the dangers.

Where smoking, alcohol abuse or substance misuse feature to a significant extent in works which appeal to children, this will normally be indicated in ratings info. Classification decisions will also take into account any promotion or glamorisation of such activities.

Language

Language which people may find offensive includes the use of expletives with a sexual, religious or racial association, derogatory language about minority groups and commonly understood rude gestures. The extent of offence may vary according to age, gender, race, background, beliefs and expectations brought by viewers to the work as well as the context in which the word, expression or gesture is used.

For these reasons, it is impossible to set out comprehensive lists of words, expressions or gestures which are acceptable at each category. The advice at different classification levels, therefore, provides general guidance taking account of the views expressed in public consultation exercises.

Nudity

Nudity with no sexual context is in principle acceptable at all classification levels, but will not generally occur more than occasionally at U.

Nudity with a sexual context will receive a higher classification. Where the principal purpose of depicting nudity is to sexually arouse it will usually only be passed at the adult categories (18 or R18).



Specific classification considerations continued

Sex

The portrayal of sexual activity can range from kissing to detail of unsimulated sex. The normalisation of overtly sexualised behaviour is a concern at the junior categories (U, PG and 12A/12). The classification system allows progressively stronger portrayals of sexual behaviour as the categories rise.

Sex works (works whose primary purpose is sexual arousal or stimulation) will only be passed at 18 or R18.

We will apply these Guidelines in relation to sex to the same standard regardless of sexual orientation of the activity portrayed.

17 Sexual violence and sexual threat

Depictions of the stronger forms of sexual violence, including rape, are not permitted at the junior categories.

When considering scenes of sexual violence, aggravating factors include:

- the presence of a gang dynamic (e.g. a 'gang rape' scene)
- a focus on the victim being overpowered or powerless
- prolonged, detailed or gratuitous depiction
- an emphasis on nudity
- an emphasis on the pleasure of the attacker

- a strong emphasis on the distress and fear of the victim

- a credible 'real world' setting
- a protracted build-up of sexual threat

Mitigating factors include:

- brevity and lack of detail
- a clear educational message aimed at young people
- a strong narrative justification

We may refuse to classify content which makes rape or other non-consensual sexually violent behaviour look appealing or acceptable, reinforces the suggestion that victims enjoy such behaviour, or invites viewer complicity in such behaviour.

References to sexual violence are likely to be treated less restrictively than depictions of sexual violence, although any references at the junior categories will generally be oblique or undetailed.

Sexual threat and abusive behaviour are not permitted at the lowest levels of classification and will only be permitted at 12A/12 if brief and negatively presented.

Threat and horror

Where films are targeted at a younger audience, classification decisions will take into account factors such as the frequency, length and detail of scary or otherwise unsettling scenes as well as factors such as the impact of music and sound, and whether there is a swift and reassuring outcome.

The classification of threat and horror will take account of the general tone, impact, realism and supernatural elements of a work as well as the level of detail in individual scenes. Fantasy settings or the inclusion of humour may be mitigating factors. The presentation of 'real world' issues and fears may be an aggravating factor.

Violence

Classification decisions will take account of the degree and nature of violence in a work.

Works which feature the following are likely to receive a more restrictive classification:

- portrayal of violence as a normal solution to problems
- heroes who inflict pain and injury
- callousness towards victims
- the encouragement of aggressive attitudes
- characters taking pleasure in pain or humiliation
- the glorification or glamorisation of violence
- gratuitous violence
- violence presented in a credible and realistic context (e.g. gang violence, domestic violence)

Works which feature the following are likely to be treated less restrictively:

- violence in a historical context
- violence in an action or fantasy context
- violence that lacks detail
- violence that looks unreal, fake or overly staged
- comic violence
- violence that is challenged or punished
- violence in a context where it is likely to be expected by the intended audience

We are unlikely to classify content which is so demeaning or degrading to human dignity (for example, it consists of strong abuse, torture or death without any significant mitigating factors) that it may pose a harm risk.

Other matters

Education videos

When classifying an education video, including a sex education video, for use in schools, we will take account of the educational purpose of the video and the context in which it is to be viewed (for example in the classroom mediated by a teacher).

Music videos

In addition to the usual issues, the classification of a music video will take account of any elements which are of particular concern to parents, including glamorisation of behaviour which they consider inappropriate such as drug misuse or sexualised behaviour. Where music videos are short and self-contained, material may be less likely to be justified by context.

Photo or pattern sensitivity, motion sickness and reactions to low frequency sound

A small number of viewers are sensitive to flashing and flickering light, or some shapes and patterns, and may experience seizures or other serious physical effects. Some viewers experience feelings of motion sickness or other symptoms when viewing works which feature hand held or otherwise moving camerawork, or which feature very low frequency sounds.

It is the responsibility of film makers and distributors to identify works in which such issues arise and to ensure that, when required, appropriate warnings are given to viewers. However, if it is obvious during viewing that the work contains strong examples of such imagery

or sounds, we will advise the distributor of the need to ensure that appropriate warnings are in place. Where necessary, we may require assurances regarding the display of appropriate warnings as a condition of classification.

Release format

Classification decisions may be stricter on video works than on film. This is because of the increased possibility of under-age viewing as recognised in the Video Recordings Act (see Annex), as well as the increased possibility of works being replayed or sections viewed out of context. Accordingly, a video work (either packaged or online) may occasionally receive a higher classification than on film, or require new or different cuts. (Video works may also receive a higher classification because they contain additional content.)

The screen format or visual presentation of a submission may also alter a classification, for example, if the image has been processed in the 3D format, or is shown with an altered aspect ratio such as on an IMAX screen, or if the work is experienced as a piece of immersive linear VR (virtual reality).

Titles

We will require changes as a condition of classification if the title of a work incites racial or religious hatred, or other criminal behaviour, or encourages an interest in abusive or illegal sexual activity.

If the title of a work is likely to cause significant offence to a significant number of people if displayed in a public place, we will advise the distributor to consider carefully the places in which it is likely to be seen and to take appropriate action, for example, by obscuring certain words on packaging or marketing materials. (This advice is not given in relation to video works classified R18 as such works may only be supplied or offered for supply in a licensed sex shop.)

Trailers and advertisements

Audiences may choose to see a full-length feature based on expectations of the particular genre at the given classification and on the published ratings info. In contrast, audiences have no choice, and often no expectation, about the accompanying trailers or advertisements which may be very different in tone and content to the film the audience has chosen to view. In addition, because trailers and advertisements are short and self-contained, material is less likely to be justified by context and more likely to cause offence.

For these reasons, classification decisions for trailers and advertisements may be more restrictive than for equivalent material in a main feature. Strong language will not be allowed in trailers at the U, PG and 12A/12 categories. Strong language may be permitted in trailers at 15, unless significantly aggravated by other factors. Infrequent very strong language may be permitted in trailers at 15 but usually only where there are mitigating factors such as a comic context.

The more restrictive approach set out above may be relaxed where an advertisement is part of a public information campaign or has a charitable purpose.

Cinemas are responsible for the exhibition of cinema trailers and advertisements, and we have no involvement in deciding which films they precede. Questions or complaints about the exhibition of trailers or advertisements should be directed to the cinema management in the first instance.

Video games

With a few limited exceptions we do not classify video games. We consider for classification those video games contained on discs which feature primarily linear video content and any pornographic video games.

We also advise the video games authority on the classification of linear video footage contained in games which is not integral to the game.

This includes, for example, rewards and video content in games which is designed to be viewed in its own right, without taking forward the narrative drive of the game.

Virtual reality

The BBFC is responsible for classifying linear VR (virtual reality) content whereas the video games authority is responsible for classifying non-linear VR content.

The classification categories

We endeavour to classify submitted works in one of the following categories:



The following pages set out guidance on how the specific classification considerations (for example, sex and violence) are applied from U through to R18. The criteria should be read in combination with the general approach set out earlier under ‘Guiding principles’, ‘General classification considerations’ and ‘Specific classification considerations’.

Because works from time to time present issues in ways which cannot be anticipated, these criteria will not be applied in an over-literal way if such an interpretation would lead to an outcome which would confound audience expectations.

Universal

Suitable for all



A U film should be suitable for audiences aged four years and over, although it is impossible to predict what might upset any particular child. U films should be set within a positive framework and should offer reassuring counterbalances to any violence, threat or horror.

Dangerous behaviour

Potentially dangerous or anti-social behaviour which young children may copy must be clearly disapproved of or be presented unrealistically. No emphasis on realistic or easily accessible weapons.

Threat and horror

Scary or potentially unsettling sequences should be mild, brief and unlikely to cause undue anxiety to young children. The outcome should be reassuring.

Discrimination

Discriminatory language or behaviour is unlikely to be acceptable unless clearly disapproved of.

Drugs

References to illegal drugs or drug misuse must be infrequent and innocuous, or have a clear educational purpose or anti-drug message suitable for young children.

Language

Infrequent use only of very mild bad language.

Nudity

Occasional nudity, with no sexual context.

Sex

Only very mild sexual behaviour (for example, kissing) and references to such behaviour.



Parental Guidance

General viewing, but some scenes may be unsuitable for young children



A PG film should not unsettle a child aged around eight or older. Unaccompanied children of any age may watch, but parents are advised to consider whether the content may upset younger or more sensitive children.

Dangerous behaviour

No detail of potentially dangerous behaviour which young children are likely to copy, if that behaviour is presented as safe or fun. No glamorisation of realistic or easily accessible weapons such as knives. No focus on anti-social behaviour which young children are likely to copy.

Discrimination

Discriminatory language or behaviour is unlikely to be acceptable unless clearly disapproved of, or in an educational or historical context, or in a particularly dated work with no likely appeal to children. Discrimination by a character with whom children can readily identify is unlikely to be acceptable.

Drugs

References to illegal drugs or drug misuse must be innocuous or carry a suitable anti-drug message.

Language

Mild bad language only. Aggressive or very frequent use of mild bad language may result in a work being passed at a higher category.

Nudity

There may be nudity with no sexual context.

Sex

Sexual activity may be implied, but should be discreet and infrequent. Mild sex references and innuendo only.

Threat and horror

Frightening sequences or situations where characters are in danger should not be prolonged or intense. Fantasy settings and comedy may be mitigating factors.

Violence

Violence will usually be mild. However, there may be moderate violence, without detail, if justified by its context (for example, history, comedy or fantasy).



12A/12

Suitable for 12 years and over

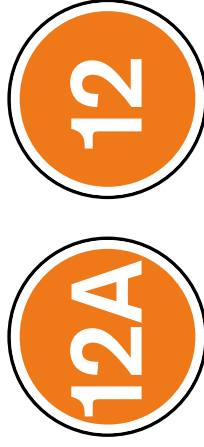

Films classified 12A and video works classified 12 contain material that is not generally suitable for children aged under 12.

No one younger than 12 may see a 12A film in a cinema unless accompanied by an adult. Adults planning to take a child under 12 to view a 12A film should consider whether the film is suitable for that child. To help them decide, we recommend that they check the ratings info for that film in advance.

No one younger than 12 may rent or buy a 12 rated video work.

Dangerous behaviour

No promotion of potentially dangerous behaviour which children are likely to copy. No glamorisation of realistic or easily accessible weapons such as knives. No endorsement of anti-social behaviour.

Discrimination

Discriminatory language or behaviour must not be endorsed by the work as a whole. Aggressive discriminatory language or behaviour is unlikely to be acceptable unless clearly condemned.

Drugs

Misuse of drugs must be infrequent and should not be glamorised or give detailed instruction.

Language

There may be moderate bad language. Strong language may be permitted, depending on the manner in which it is used, who is using the language, its frequency within the work as a whole and any special contextual justification.

Nudity

There may be nudity, but in a sexual context it must be brief and discreet.

Sex

Sexual activity may be briefly and discreetly portrayed. Moderate sex references are permitted, but frequent crude references are unlikely to be acceptable.

Sexual violence and sexual threat

There may be verbal references to sexual violence provided they are not graphic. The stronger forms of sexual violence, including rape, may only be implied and any sexual threat or abusive behaviour must be brief and negatively presented.

Threat and horror

There may be moderate physical and psychological threat and horror sequences. Although some scenes may be disturbing, the overall tone should not be. Horror sequences should not be frequent or sustained.

Violence

There may be moderate violence but it should not dwell on detail. There should be no emphasis on injuries or blood, but occasional gory moments may be permitted if justified by the context.



15

Suitable only for 15 years and over

No one younger than 15 may see a 15 film in a cinema. No one younger than 15 may rent or buy a 15 rated video work.

Dangerous behaviour

Dangerous behaviour (for example, suicide, self-harming and asphyxiation) should not dwell on detail which could be copied. Whether the depiction of easily accessible weapons is acceptable will depend on factors such as realism, context and setting.

Discrimination

The work as a whole must not endorse discriminatory language or behaviour, although there may be racist, homophobic or other discriminatory themes and language.

Drugs

Drug taking may be shown but the work as a whole must not promote or encourage drug misuse (for example, through detailed instruction). The misuse of easily accessible and highly dangerous substances (for example, aerosols or solvents) is unlikely to be acceptable.

Language

There may be strong language. Very strong language may be permitted, depending on the manner in which it is used, who is using the language, its frequency within the work as a whole and any special contextual justification.

Nudity

There are no constraints on nudity in a non-sexual or educational context. Sexual nudity may be permitted but strong detail is likely to be brief or presented in a comic context.

Sex

Sexual activity may be portrayed, but usually without strong detail. There may be strong verbal references to sexual behaviour. Repeated very strong references, particularly those using pornographic language, are unlikely to be acceptable. Works whose primary purpose is sexual arousal are unacceptable.

Sexual violence and sexual threat

There may be strong verbal references to sexual violence but any depiction of the stronger forms of sexual violence, including rape, must not be detailed or prolonged. A strong and sustained focus on sexual threat is unacceptable.

Threat and horror

There may be strong threat and horror. A sustained focus on sadistic threat is unlikely to be acceptable.

Violence

Violence may be strong but should not dwell on the infliction of pain or injury. The strongest gory images are unlikely to be acceptable. Strong sadistic violence is also unlikely to be acceptable.



18

Suitable only for adults

**No one younger than 18 may see an 18 film in a cinema.
No one younger than 18 may rent or buy an 18 rated video work.**

Adults should be free to choose their own entertainment. Exceptions are most likely in the following areas:

- where the material is in breach of the criminal law, or has been created through the commission of a criminal offence
- where material or treatment appears to us to risk harm to individuals or, through their behaviour, to society. For example, the detailed portrayal of violent or dangerous acts, or of illegal drug use, which may cause harm to public health or morals. This may include portrayals of sadistic violence, rape or other non-consensual sexually violent behaviour which make this violence look appealing; reinforce the suggestion that victims enjoy rape or other non-consensual sexually violent behaviour; or which invite viewer complicity in rape, other non-consensual sexually violent behaviour or other harmful violent activities
- where there are more explicit images of sexual activity in the context of a sex work (see right)

In the case of video works, which may be more accessible to younger viewers, intervention may be more frequent than for cinema films.

Sex works at 18

Sex works are works whose primary purpose is sexual arousal or stimulation. Sex works containing only material which may be simulated are generally passed 18. Sex works containing clear images of real sex, strong fetish material, sexually explicit animated images, or other very strong sexual images will be confined to the R18 category. Material which is unacceptable in a sex work at R18 is also unacceptable in a sex work at 18.



R18

To be shown only in specially licensed cinemas, or supplied only in licensed sex shops, and to adults only



The R18 category is a special and legally-restricted classification primarily for explicit works of consenting sex or strong fetish material involving adults. Films may only be shown to adults in specially licensed cinemas, and video works may be supplied to adults only in licensed sex shops. R18 video works may not be supplied by mail order.

The following content is not acceptable:

- material which is in breach of the criminal law, including material judged to be obscene under the current interpretation of the Obscene Publications Act 1959 (see Annexe – legal considerations)
- material (including dialogue) likely to encourage or incite an interest in sexually abusive activity which may include adults role-playing as non-adults
- the portrayal of sexual activity which involves real or apparent lack of consent. Any form of physical restraint which prevents participants from indicating a withdrawal of consent
- the infliction of pain or acts which are likely to cause serious physical harm, whether real or (in a sexual context) simulated. Some allowance may be made for non-abusive, consensual activity
- penetration by any object likely to cause physical harm
- sexual threats, humiliation or abuse which do not form part of a clearly consenting role-playing game



Intervention

Where possible we will carry out our responsibilities through appropriate use of the classification categories, particularly in order to protect children from any potential harm. If necessary, however, we may cut or even refuse to classify a film or video work.

In some cases, we require assurances, cuts or other changes (for example, the addition of warning captions) as a condition of classification, or as a condition of classifying at a particular category. In some circumstances we may refuse to classify a work at any category. We publish details of all interventions on our website.

Cuts for category

If the submitted work is suitable for classification, but only at a category higher than that requested by the customer, we will consider whether a lower category could be achieved through relatively minor or simple changes. If so, we may offer the customer a choice of accepting either the higher or lower category (the latter with defined changes as necessary).

Cuts for category are unlikely to be available if the required changes would be very extensive or complex, or would not address for example, a tonal or thematic issue running throughout the work.

Compulsory cuts

If a submitted work raises issues or concerns that cannot be addressed by classification at a particular age category, we may require cuts or other changes as a condition of classification. Such intervention is most likely when the submitted work contains:

- material which may promote criminal activity
- material which is obscene or otherwise illegal
- material created by means of the commission of a criminal offence
- portrayals of children in a sexualised or abusive context
- material which makes rape, other non-consensual sexually violent behaviour, or sadistic violence look appealing

- graphic images of real injury, violence or death presented in a salacious or sensationalist manner which risks harm by encouraging callous or sadistic attitudes
- material which reinforces the suggestion that victims enjoy rape or other non-consensual sexually violent behaviour
- material which invites viewer complicity in rape, other non-consensual sexually violent behaviour, or other harmful violent activities
- sex works which contain material listed as unacceptable at R18

When the issue relates to the circumstances of filming (for example, in relation to animal cruelty or public indecency) the customer will normally be given an opportunity to present evidence before a final decision is reached.

Refusal to classify

As a last resort, the BBFC may refuse to classify a work, in line with the objective of preventing non-trivial harm risks to potential viewers and, through their behaviour, to society. We may do so, for example, where a central concept of the work is unacceptable, such as a sustained focus on rape, other non-consensual sexually violent behaviour or sadistic violence. Before refusing classification we will consider whether the problems could be adequately addressed through intervention such as cuts. In deciding whether to refuse to classify, we will keep in mind the inherent difficulty of using behavioural research to draw conclusions about real world risks, and will have regard to the full range of available evidence, including the views of the public and our own knowledge and experience.

Engagement with the public

We publish detailed information about the content we classify, which we call ratings info. It's a helpful guide, particularly for parents, that gives a summary of how and why a film or video was given its age rating.

Ratings info includes:

- a short description of the issues contained in a film or video, and this appears on the black card shown on the cinema screen before a film starts, for example:

15

strong violence, sex, language, drug misuse

- we publish a longer, fuller version on our website and app

All content classified since the early 2000s has a short line of ratings info, and content classified more recently also has a longer version, giving you a detailed idea of what issues – bad language, drugs, sex and violence, or the use of discriminatory language or behaviour, for instance – you're likely to find in the film. It also raises any other issues that may be of concern, such as divorce or bereavement.

We try to avoid giving away major plot points. When ratings info does contain plot spoilers we always post a warning. Occasionally, the longer version of ratings info describes full sequences in a film – for example, it might describe a specific fight scene to give you a flavour of the sort of violence in the film and how strong it looks and feels – so be aware of this.

We publish ratings info the moment a film or video is classified, but the longer version may not be available until 10 days before the film opens. Sometimes, we classify films many weeks or even months before they are due to open, which is why not all films listed on our website will have a link to the longer ratings info yet. We encourage viewers to check ratings info when they are choosing content for children and for themselves.

bbfc.co.uk

Our website provides a comprehensive database of all the content we classify, including ratings info and information about cuts. You can read the Classification Guidelines, search through our press releases, research and Annual Reports. We also publish case studies on films, including many set film texts for Film Studies courses in the UK, a timeline of key events in our history and regular podcasts.

cbbfc.co.uk

Content for younger children, including the chance to rate trailers for children's films and learn more about our work, can be found on CBBFC, our website for children. Parents can also find advice about choosing content for children on VoD platforms and information about our education programme.

BBFC app

Our free app for iOS and Android devices lets you check the latest film classifications and ratings info, watch trailers and read our Guidelines.

Twitter – @BBFC

We update our Twitter account, @BBFC, with all our news and latest film classification decisions. You can ask us quick questions there too. For more detailed questions, you can email us on feedback@bbfc.co.uk

Newsletters

We produce a regular newsletter about our latest classification decisions, podcasts and news. Our education team sends a newsletter to teachers once a term, focussing on our outreach programme, partnerships and resources, including case studies. For industry we send a regular update on our services, news and classification turnaround times each quarter. You can sign up to receive any of these newsletters on our website, bbfc.co.uk

Podcasts

You can stream and download our regular short podcast on our website, Soundcloud and iTunes. Each episode focuses on a particular theme, film or TV series, and their age rating, highlighting key issues we took into account and any interesting facts about the classification process, for example any advice we gave, or reductions made by the film maker or distributor to secure a particular age rating.



Appeals, advice viewings and feedback

Appeals

We offer a formal reconsideration procedure which is open to any customer dissatisfied with the determination made in respect of their work. The reconsideration is free of charge and will normally take fewer than 10 working days.

A customer may also appeal directly to an independent authority. Such an appeal may take place following, or instead of, our reconsideration. In the case of films, the customer (or any member of the public) may address itself to the local authority which licenses cinemas in a particular area. In the case of video works a customer may appeal to the Video Appeals Committee. The VAC is independent of the BBFC and can be contacted by post as follows:

The Secretary
The Video Appeals Committee
3 Soho Square
London
W1D 3HD

Customers should note that a reconsideration or an appeal involves looking at the issues afresh. This means that the outcome could, in some circumstances, be more restrictive than the original determination.

Advice viewings

A customer may submit works for advice at any stage of the production process. We will inform them of the likely classification a work will receive, and where appropriate any changes required to achieve the customer's preferred classification. However, advice given in such circumstances is not binding and we reserve the right to reach a different decision when the final version of the work is submitted formally for classification. If the final version of the work submitted for classification differs in any significant respect from that seen for advice, and if those changes appear to reflect advice we have given, then details of the changes will appear on our website.

Feedback

If you want to send us any feedback about our age ratings or classification decisions, please don't hesitate to email us at feedback@bbfc.co.uk or write to us at:

Chief Executive's Office
BBFC
3 Soho Square
London
W1D 3HD



Annexe – legal considerations

The following legislation is not listed according to chronology or importance. Instead, it reflects a useful way of explaining the structure of the legal framework that applies to our work.

The Licensing Act 2003

England and Wales

Cinemas (Northern Ireland) Order 1991

Northern Ireland

Cinemas Act 1985

Scotland

Cinemas require a licence from the local authority in which they operate. The licence must include a condition requiring the admission of children (anyone under 18) to any film to be restricted in accordance with our recommendations or those of the licensing authority. One of the key reasons for the licensing requirement is the protection of children, including from potentially harmful content in films.

The Video Recordings Act 1984

Video works (including films, TV programmes and some video games) which are supplied on a disc, tape or any other device capable of storing data electronically must have a BBFC classification unless they fall within the definition of an exempted work.

When considering whether to award a certificate to a work, or whether a work is suitable at a particular category, we are required by the Act to have special regard to the likelihood of works being viewed in the home, and to any harm that may be caused to potential viewers or, through their behaviour, to society by the manner in which the work deals with:

- criminal behaviour
- illegal drugs
- violent behaviour or incidents

- horrific behaviour or incidents

- human sexual activity

In considering these issues we have in mind the possible effect not only on children but also on other vulnerable people.

The Obscene Publications Acts 1959 & 1964

England and Wales

The Civic Government (Scotland) Act 1982

Scotland

The Obscene Publications Act 1857

Northern Ireland

It is illegal to publish a work which is obscene. A work is obscene if, taken as a whole, it has a tendency to deprave and corrupt a significant proportion of those likely to see it. Under the Obscene Publications Act 1959, no offence is committed if publication is justified as being for the public good on the grounds that it is in the interests of science, art, literature or learning or other objects of general concern.

In Scotland, case law implies a similar test would be applied. In Northern Ireland, while there is no express defence of “public good” it is likely that English law would be taken into consideration.

Criminal Justice and Immigration Act 2008

England, Wales and Northern Ireland

Criminal Justice and Licensing (Scotland) Act 2010/Civic Government (Scotland) Act 1982

Scotland

It is illegal to be in possession of an extreme pornographic image. Under the Criminal Justice and Immigration Act 2008 an extreme pornographic image is one which is pornographic and grossly offensive, disgusting or otherwise of an obscene character, which features an apparently real person, and which portrays, in an explicit and realistic way, an act which:

- threatens a person’s life
- results, or is likely to result, in serious injury to a person’s anus, breasts or genitals
- involves sexual interference with a human corpse
- involves intercourse or oral sex with an animal
- involves non-consensual penetration of a mouth, vagina or anus with a penis or non-consensual sexual penetration of a vagina or anus by anything

Under the Civic Government (Scotland) Act 1982 an extreme pornographic image is one which is pornographic and obscene, and which depicts in an explicit and realistic way, an act which:

- takes or threatens a person’s life
- results, or is likely to result, in a person’s severe injury
- involves rape or other non-consensual penetrative sexual activity

- involves sexual activity involving (directly or indirectly) a human corpse

- involves sexual activity between a person and an animal

Works we classify under the Video Recordings Act are excluded from the scope of the offence across the UK.

The Protection of Children Act 1978

England and Wales

Civic Government (Scotland) Act 1982

Scotland

Protection of Children (Northern Ireland) Order 1978

Northern Ireland

It is illegal to make, distribute, show or possess indecent photographs or pseudo-photographs of a child. It is also illegal to make, distribute, show or possess indecent images of children which have been derived from a photograph or pseudo-photograph (for example, by tracing). Offences relating to the possession of such images are contained within the Criminal Justice Act 1988 (England, Wales and Scotland), and the Criminal Justice (Evidence, Etc.) (Northern Ireland) Order 1988. A child is defined as a person under the age of 18.

The Coroners and Justice Act 2009

England, Wales and Northern Ireland

The Criminal Justice and Licensing Act 2010

Scotland

It is illegal to be in possession of a prohibited image of a child. A prohibited image of a child is a non-photographic or non-pseudo-photographic image which is pornographic and grossly offensive, disgusting, or otherwise of an obscene character, and which focuses solely or principally on a child's genitals or anal region, or which portrays specified sexual acts by, of, or in the presence of a child, including masturbation, oral sex or penetration, including sexual acts with animals. A child is defined as being under 18 and an image of a child or other person can include imaginary representations. Works we classify under the Video Recordings Act are excluded from the scope of the offence unless images have been extracted from such works for the purpose of sexual arousal.

The Sexual Offences Act 2003

England and Wales

Sexual Offences (Scotland) Act 2009

Scotland

The Sexual Offences (Northern Ireland) Order 2008

Northern Ireland

It is illegal to expose oneself with intent to cause alarm or distress – this offence augments the common law misdemeanour of indecent exposure. It is also prohibited for a person to record the private act of another, where the intention of the recording is for the sexual gratification of himself or a third party and where the recorded party has not consented to so being filmed.

The Criminal Justice and Courts Act 2015

England and Wales

Abusive Behaviour and Sexual Harm (Scotland) Act 2016

Scotland

Justice Act (Northern Ireland) 2016

Northern Ireland

It is an offence to disclose a private sexual photograph or film without the consent of any individual who appears in the photograph or film, if it is done with the intention of causing that individual distress (or causing them fear, alarm or distress in Scottish law).

The Public Order Act 1986

England, Scotland and Wales

The Public Order (Northern Ireland) Order 1987

Northern Ireland

It is illegal to distribute, show or play to the public a recording of visual images or sounds which are threatening, abusive or insulting if the intention is to stir up racial hatred or hatred on the grounds of sexual orientation, or if racial hatred or hatred on the grounds of sexual orientation is likely to be stirred up. It is also illegal to distribute, show or play to the public a recording of visual images or sounds which are threatening if the intention is to stir up religious hatred.

In Northern Ireland the relevant group of persons may be defined not only by colour, race, nationality or ethnic or national origins, but also by “religious belief” or “sexual orientation” or “disability”.

The Cinematograph Films (Animals) Act 1937

England, Scotland and Wales

It is illegal to show any scene “organised or directed” for the purposes of the film that involves actual cruelty to animals. This Act applies to the exhibition of films in public cinemas but we also apply the same test to video works. For the purposes of this legislation and The Animal Welfare Act 2006, only vertebrates which are domesticated or otherwise under the control of man are defined as “animals”.

The Animal Welfare Act 2006

England and Wales

The Welfare of Animals Act (Northern Ireland) 2011

Northern Ireland

The Animal Health and Welfare (Scotland) Act 2006

Scotland

It is illegal to supply, publish, show or possess with intent to supply a video recording of an “animal fight” that has taken place within the UK since 6 April 2007.

The Tobacco Advertising and Promotion Act 2002

It is illegal, in the course of a business, to publish a tobacco advertisement.

Blasphemy

In Scotland and Northern Ireland, the common law crime of blasphemy exists but has not been utilised for prosecution in modern times. The offences of blasphemy and blasphemous libel under the common law of England and Wales were abolished in The Criminal Justice and Immigration Act 2008.

Human Rights Act 1998

The Act permits such restrictions on freedom of expression as are prescribed by law and are necessary in a democratic society, in the interests of national security, territorial integrity or public safety, for the prevention of disorder or crime, for the protection of health or morals, for the protection of the reputation or rights of others, for preventing the disclosure of information received in confidence, or for maintaining the authority and impartiality of the judiciary.

Other unlawful material

In carrying out its responsibilities the BBFC will have regard to whether the material itself appears to be unlawful in the United Kingdom, or has arisen from the commission of an unlawful act.

Get more info on our app

bbfc.co.uk/app

British Board of Film Classification

3 Soho Square,
London,
W1D 3HD

T 020 7440 1570

bbfc.co.uk/about-bbfc/contact-us

BBFC Classification Guidelines 2019

This page is intentionally left blank



REPORT OF:	Robb Barham, Operations & Programme Manager for Leeds Grand Theatre & Opera House Ltd. (Hyde Park Picture House)
TO:	Leeds City Council Licensing Committee c/o Matthew Nelson, Principal Licensing Officer Entertainment Licensing - Leeds City Council Tel: [REDACTED] email: [REDACTED]
SUBJECT:	Film Certification
DATE OF REPORT:	21/04/2022

1.0	FILM INFORMATION
Film	We Are Our Mountains
Director	Henrik Malyan
Country, runtime, year	USSR, 90 mins, 1969
Synopsis	<p>When a petty dispute over a lost sheep gets out of hand, a group of shepherds find their mountain idyll interrupted by the long arm of the law in Henrik Malyan's cult satire. Alternately absurdist and broad, Malyan's comic pastorate demonstrates that it was not just in Russia, and not just in the cities, that '60s debates about authority and rebellion raged.</p> <p>A splendid example of the poetry and humour of the Armenian screen tradition, one of the most storied of the USSR's so-called "national" cinemas, which remains relatively unknown abroad.</p>
2.0	DETAILS OF PROPOSED SCREENING
When	Thursday 21 st July at 6pm
Where	The Pyramid Theatre, Leeds University Union
Context	We present a rare, if not unique opportunity to see some of the classics of Soviet 60's cinema on the big screen. Relatively unknown abroad, Henrik Malyan's cult satire is a splendid example of the humour of Armenian cinema.
3.0	SCREENER AVAILABLE?
Yes/No	Yes
	If Yes, complete, 4.0. If No, complete 5.0
4.0	RECOMMENDED CLASSIFICATION – SCREENER AVAILABLE

4.1	We advise that the film We Are Our Mountains is given a 12A certificate.
	In making this recommendation we have taken into account the following nine areas which the BBFC use to determine certificates and we can speak to each to explain our recommended certificate.
4.2	Dangerous Behaviour
	None
4.3	Discrimination
	None
4.4	Drugs
	None
4.5	Language
	Three isolated instances of strong bad language.
4.6	Nudity
	None
4.7	Sex
	None
4.8	Sexual Violence and Sexual Threat
	None
4.9	Threat and Horror
	None
4.10	Violence
	One brief (off screen) scene of animal butchery
5.0	CLASSIFICATION – SCREENER UNAVAILABLE
5.1	N/a
	Any film without a screener for the committee to view, an 18 certificate is required by Leeds City Council, with reference to the below disclaimer.
Disclaimer	This film does not contain any content which would more likely than not, render the film liable to be classified as R18 if considered in accordance with the BBFC Classification Guidelines.
6.0	PREVIEW COPY (Sharing is prohibited by copyright)
Trailer link	n/a
Screener link	
Password	
Alternative copy details & notes	Please note – this screener can be viewed online and/or you may need to download to view the film with subtitles, depending on your device set up. As requested by the distributor, to avoid copyright and licencing infringement, please restrict access to the screener only to those who are required to view it and please ensure any downloaded material is deleted after viewing.

Certification Controls at Hyde Park Picture House

As per our premises licence when in venue and now while we are arranging cinema screenings off site during our renovations, the Hyde Park Picture House follows BBFC

certification guidance, which is listed with each individual films on our [website](#). We have a number of checks in place to manage access to films based on this guidance as follows:

- Our [terms & conditions page](#) includes clear guidance on certification in a way audiences can understand and which includes a link to the BBFC if further information is required.
- Certificates are added to every listing on our box office system in addition to our website and this limits the tickets available to films where appropriate. E.g. An audience member can't buy a child's ticket for a 15 or 18 certificate film.
- Adding the cert to the Box Office system also enables our Front of House staff to identify the age restrictions for films. All staff are fully trained to both understand and then manage certification and age restrictions for films, so we can both advise on entry and appropriateness of a film and refuse sales where required.
- All tickets bought in advance or on the day are checked by a staff member on the door to the cinema auditorium so if an underage person has bought a ticket over the phone or internet in advance they would have to engage with a staff member at ticket check point and entry would be refused and ticket refunded.

This page is intentionally left blank



Report author: Mrs Bridget Massey
0113 378 5029

Report of the Chief Officer Elections and Regulatory

Report to the Licensing Sub Committee

Date: 28th June 2022

Subject: Application for the grant of a premises licence for Off Licence 15B Middleton Park Circus, Middleton, Leeds, LS10 4LX

Are specific electoral Wards affected?	<input checked="" type="checkbox"/> Yes	<input type="checkbox"/> No
If relevant, name(s) of Ward(s): Middleton Park		
Are there implications for equality and diversity and cohesion and integration?	<input type="checkbox"/> Yes	<input checked="" type="checkbox"/> No
Is the decision eligible for Call-In?	<input type="checkbox"/> Yes	<input checked="" type="checkbox"/> No
Does the report contain confidential or exempt information?	<input type="checkbox"/> Yes	<input checked="" type="checkbox"/> No
If relevant, Access to Information Procedure Rule number:		
Appendix number:		

Summary of main issues

This is an application for the grant of a premises licence, made by Ms Roielle Morris, for Off Licence 15B Middleton Park Circus, Middleton, Leeds, LS10 4LX.

Responsible authorities and Ward Members have been notified of this application.

The application has attracted representations from other persons and responsible authorities.

1 Purpose of this report

- 1.1 To advise Members of an application made under section 17 of the Licensing Act 2003 ("the Act") for a new premises licence in respect of the above mentioned premises.
- 1.2 Members are required to consider this application due to the receipt of representations.

2 History of the premises

- 2.1 This is the first application for a premises licence for these premises.

3 The application

3.1 The applicant's name is Ms Roielle Morris.

3.2 The proposed designated premises supervisor is Roielle Morris.

3.3 In summary the application is for:

Sale of Alcohol

Monday to Saturday 09:00 – 22:30

Sunday 11:00 – 22:30

A redacted version of the application has been attached at Appendix A.

3.4 The applicant proposes to promote the licensing objectives by taking the steps identified in Section M of the application.

4 Location

4.1 A map which identifies the location of this premises is attached at Appendix B

5 Representations

5.1 Under the Act representations can be received from anyone but they must be relevant and, in the case of a member of the public, must not be frivolous or vexatious.

Representations from Responsible Authorities

5.2 Representations have been received from West Yorkshire Police in their capacity as a responsible authority which may be found at Appendix C.

5.3 Any representation may be negotiated prior to the hearing. In this instance the operating schedule has been amended to include the measures agreed with West Yorkshire Police. A copy of the agreement may be found at Appendix D.

Other representations

5.4 The application has attracted representation from members of the public (described as 'other persons' in the legislation).

5.5 The licensing authority is in receipt of two individual letters of objection from members of the public.

5.6 In order to protect personal data, redacted copies of the representations are attached at Appendix E. Unredacted copies will be available at the hearing for Members consideration.

6 Licensing hours

- 6.1 Members are directed to paragraphs 6.6 to 6.13 of the Statement of Licensing Policy which states the criteria that will be applied to any decision for new applications or variations which include extending hours.
- 6.2 In brief the Policy states at 6.12 that restrictions may be made to the proposed hours of use where, after receiving relevant representations, the council considers it appropriate for the promotion of the licensing objectives to do so.
- 6.3 The council will take into account the existing pattern of licensed premises in an area when considering what is appropriate to promote the objectives. Applications which are significantly out of character for a locality will need to demonstrate that granting the hours sought will not adversely impact on the licensing objectives.
- 6.4 A list of premises in the local area and their licensed hours and activities is provided at Appendix F.

7 Equality and diversity implications

- 7.1 At the time of writing this report there were no implications for equality and diversity. Any decision taken by the licensing subcommittee will be in accordance with the four licensing objectives as prescribed by the Licensing Act 2003.

8 Options available to Members

- 8.1 The licensing subcommittee must take such of the following steps as it considers appropriate for the promotion of the licensing objectives:
- Grant the application as requested.
 - Grant the application whilst imposing additional conditions and/or altering in any way the proposed operating schedule.
 - Exclude any licensable activities to which the application relates.
 - Refuse to specify the said person as the designated premises supervisor.
 - Reject the whole or part of the application.
- 8.2 Members of the licensing subcommittee are asked to note that they may not reject the whole or part of the application merely because they consider it desirable to do so. It must be appropriate in order to promote the licensing objectives.

9 Background papers

- Guidance issued under s182 Licensing Act 2003
- Leeds City Council Statement of Licensing Policy

This page is intentionally left blank

* required information

Section 1 of 21

You can save the form at any time and resume it later. You do not need to be logged in when you resume.

System reference

Not Currently In Use

This is the unique reference for this application generated by the system.

Your reference

You can put what you want here to help you track applications if you make lots of them. It is passed to the authority.

Are you an agent acting on behalf of the applicant?

- Yes No

Put "no" if you are applying on your own behalf or on behalf of a business you own or work for.

Applicant Details

* First name

ROIELLE

* Family name

MORRIS

* E-mail

Main telephone number

Include country code.

Other telephone number

- Indicate here if you would prefer not to be contacted by telephone

Are you:

- Applying as a business or organisation, including as a sole trader
 Applying as an individual

A sole trader is a business owned by one person without any special legal structure. Applying as an individual means you are applying so you can be employed, or for some other personal reason, such as following a hobby.

Continued from previous page...

Your Address

Address official correspondence should be sent to.

* Building number or name	15b
* Street	Middleton park Circus
District	
* City or town	Leeds
County or administrative area	
* Postcode	LS10 4LX
* Country	United Kingdom

Section 2 of 21

PREMISES DETAILS

I/we, as named in section 1, apply for a premises licence under section 17 of the Licensing Act 2003 for the premises described in section 2 below (the premises) and I/we are making this application to you as the relevant licensing authority in accordance with section 12 of the Licensing Act 2003.

Premises Address

Are you able to provide a postal address, OS map reference or description of the premises?

- Address OS map reference Description

Postal Address Of Premises

Building number or name	15b
Street	Middleton park Circus
District	
City or town	Leeds
County or administrative area	
Postcode	LS10 4LX
Country	United Kingdom

Further Details

Telephone number	
Non-domestic rateable value of premises (£)	

Section 3 of 21

APPLICATION DETAILS

In what capacity are you applying for the premises licence?

- An individual or individuals
- A limited company / limited liability partnership
- A partnership (other than limited liability)
- An unincorporated association
- Other (for example a statutory corporation)
- A recognised club
- A charity
- The proprietor of an educational establishment
- A health service body
- A person who is registered under part 2 of the Care Standards Act 2000 (c14) in respect of an independent hospital in Wales
- A person who is registered under Chapter 2 of Part 1 of the Health and Social Care Act 2008 in respect of the carrying on of a regulated activity (within the meaning of that Part) in an independent hospital in England
- The chief officer of police of a police force in England and Wales

Confirm The Following

- I am carrying on or proposing to carry on a business which involves the use of the premises for licensable activities
- I am making the application pursuant to a statutory function
- I am making the application pursuant to a function discharged by virtue of Her Majesty's prerogative

Section 4 of 21

INDIVIDUAL APPLICANT DETAILS

Applicant Name

Is the name the same as (or similar to) the details given in section one?

- Yes No

If "Yes" is selected you can re-use the details from section one, or amend them as required. Select "No" to enter a completely new set of details.

First name

ROIELLE

Family name

MORRIS

Is the applicant 18 years of age or older?

- Yes No

Continued from previous page...

Current Residential Address

Is the address the same as (or similar to) the address given in section one?

Yes No

If "Yes" is selected you can re-use the details from section one, or amend them as required. Select "No" to enter a completely new set of details.

Building number or name	<input type="text"/>
Street	<input type="text"/>
District	<input type="text"/>
City or town	<input type="text"/>
County or administrative area	<input type="text"/>
Postcode	<input type="text"/>
Country	<input type="text" value="United Kingdom"/>

Applicant Contact Details

Are the contact details the same as (or similar to) those given in section one?

Yes No

If "Yes" is selected you can re-use the details from section one, or amend them as required. Select "No" to enter a completely new set of details.

E-mail	<input type="text"/>
Telephone number	<input type="text"/>
Other telephone number	<input type="text"/>
* Date of birth	<input type="text" value="dd"/> / <input type="text" value="mm"/> / <input type="text" value="yyyy"/>
* Nationality	<input type="text" value="english"/>
Right to work share code	<input type="text"/>

Documents that demonstrate entitlement to work in the UK

Right to work share code if not submitting scanned documents

Section 5 of 21

OPERATING SCHEDULE

When do you want the premises licence to start? / /
dd mm yyyy

If you wish the licence to be valid only for a limited period, when do you want it to end / /
dd mm yyyy

Provide a general description of the premises

Continued from previous page...

For example the type of premises, its general situation and layout and any other information which could be relevant to the licensing objectives. Where your application includes off-supplies of alcohol and you intend to provide a place for consumption of these off-supplies you must include a description of where the place will be and its proximity to the premises.

A Small Off license, the till will be immediately to the left upon entering. The liquor such as Vodka, Whiskey and Wine will be shelved behind the till, making the personal license holder the only one with access. Beers and Ciders will be stored in the fridge directly opposite the till

If 5,000 or more people are expected to attend the premises at any one time, state the number expected to attend

Section 6 of 21

PROVISION OF PLAYS

See guidance on regulated entertainment

Will you be providing plays?

- Yes No

Section 7 of 21

PROVISION OF FILMS

See guidance on regulated entertainment

Will you be providing films?

- Yes No

Section 8 of 21

PROVISION OF INDOOR SPORTING EVENTS

See guidance on regulated entertainment

Will you be providing indoor sporting events?

- Yes No

Section 9 of 21

PROVISION OF BOXING OR WRESTLING ENTERTAINMENTS

See guidance on regulated entertainment

Will you be providing boxing or wrestling entertainments?

- Yes No

Section 10 of 21

PROVISION OF LIVE MUSIC

See guidance on regulated entertainment

Will you be providing live music?

- Yes No

Section 11 of 21

PROVISION OF RECORDED MUSIC

See guidance on regulated entertainment

Continued from previous page...

Will you be providing recorded music?

Yes No

Section 12 of 21

PROVISION OF PERFORMANCES OF DANCE

See guidance on regulated entertainment

Will you be providing performances of dance?

Yes No

Section 13 of 21

PROVISION OF ANYTHING OF A SIMILAR DESCRIPTION TO LIVE MUSIC, RECORDED MUSIC OR PERFORMANCES OF DANCE

See guidance on regulated entertainment

Will you be providing anything similar to live music, recorded music or performances of dance?

Yes No

Section 14 of 21

LATE NIGHT REFRESHMENT

Will you be providing late night refreshment?

Yes No

Section 15 of 21

SUPPLY OF ALCOHOL

Will you be selling or supplying alcohol?

Yes No

Standard Days And Timings

MONDAY

Start

End

Start

End

Give timings in 24 hour clock.
(e.g., 16:00) and only give details for the days
of the week when you intend the premises
to be used for the activity.

TUESDAY

Start

End

Start

End

WEDNESDAY

Start

End

Start

End

THURSDAY

Start

End

Start

End

Continued from previous page...

FRIDAY

Start	<input type="text" value="09:00"/>	End	<input type="text" value="22:30"/>
Start	<input type="text"/>	End	<input type="text"/>

SATURDAY

Start	<input type="text" value="09:00"/>	End	<input type="text" value="22:30"/>
Start	<input type="text"/>	End	<input type="text"/>

SUNDAY

Start	<input type="text" value="11:00"/>	End	<input type="text" value="22:30"/>
Start	<input type="text"/>	End	<input type="text"/>

Will the sale of alcohol be for consumption:

- On the premises Off the premises Both

If the sale of alcohol is for consumption on the premises select on, if the sale of alcohol is for consumption away from the premises select off. If the sale of alcohol is for consumption on the premises and away from the premises select both.

State any seasonal variations

For example (but not exclusively) where the activity will occur on additional days during the summer months.

Non-standard timings. Where the premises will be used for the supply of alcohol at different times from those listed in the column on the left, list below

For example (but not exclusively), where you wish the activity to go on longer on a particular day e.g. Christmas Eve.

State the name and details of the individual whom you wish to specify on the licence as premises supervisor

Name

First name

Family name

Date of birth / /
dd mm yyyy

Continued from previous page...

Enter the contact's address

Building number or name	15b
Street	middleton park circus
District	
City or town	leeds
County or administrative area	
Postcode	ls10 4lx
Country	United Kingdom
Personal Licence number (if known)	
Issuing licensing authority (if known)	

PROPOSED DESIGNATED PREMISES SUPERVISOR CONSENT

How will the consent form of the proposed designated premises supervisor be supplied to the authority?

- Electronically, by the proposed designated premises supervisor
- As an attachment to this application

Reference number for consent form (if known)

If the consent form is already submitted, ask the proposed designated premises supervisor for its 'system reference' or 'your reference'.

Section 16 of 21

ADULT ENTERTAINMENT

Highlight any adult entertainment or services, activities, or other entertainment or matters ancillary to the use of the premises that may give rise to concern in respect of children

Give information about anything intended to occur at the premises or ancillary to the use of the premises which may give rise to concern in respect of children, regardless of whether you intend children to have access to the premises, for example (but not exclusively) nudity or semi-nudity, films for restricted age groups etc gambling machines etc.

Section 17 of 21

HOURS PREMISES ARE OPEN TO THE PUBLIC

Standard Days And Timings

MONDAY

Start

End

Start

End

Give timings in 24 hour clock. (e.g., 16:00) and only give details for the days of the week when you intend the premises to be used for the activity.

Continued from previous page...

TUESDAY

Start	<input type="text" value="09:00"/>	End	<input type="text" value="22:30"/>
Start	<input type="text"/>	End	<input type="text"/>

WEDNESDAY

Start	<input type="text" value="09:00"/>	End	<input type="text" value="22:30"/>
Start	<input type="text"/>	End	<input type="text"/>

THURSDAY

Start	<input type="text" value="09:00"/>	End	<input type="text" value="22:30"/>
Start	<input type="text"/>	End	<input type="text"/>

FRIDAY

Start	<input type="text" value="09:00"/>	End	<input type="text" value="22:30"/>
Start	<input type="text"/>	End	<input type="text"/>

SATURDAY

Start	<input type="text" value="09:00"/>	End	<input type="text" value="22:30"/>
Start	<input type="text"/>	End	<input type="text"/>

SUNDAY

Start	<input type="text" value="11:00"/>	End	<input type="text" value="22:30"/>
Start	<input type="text"/>	End	<input type="text"/>

State any seasonal variations

For example (but not exclusively) where the activity will occur on additional days during the summer months.

Non standard timings. Where you intend to use the premises to be open to the members and guests at different times from those listed in the column on the left, list below

For example (but not exclusively), where you wish the activity to go on longer on a particular day e.g. Christmas Eve.

It is to be Standard times all year round. Only on christmas we may open in morning but close by 15:00

Section 18 of 21

LICENSING OBJECTIVES

Describe the steps you intend to take to promote the four licensing objectives:

a) General – all four licensing objectives (b,c,d,e)

Continued from previous page...

List here steps you will take to promote all four licensing objectives together.

CCTV throughout the premises, shutters on front when shop is closed, hidden security alarm to alert the police and sign in front of shop stating no one under the age of 18 is allowed in unless supervised but a adult over the age of 18.

b) The prevention of crime and disorder

CCTV throughout the premises as well as signs stating there are is CCTV. There will also be shutters on the front of shop to prevent break ins as well as security gate on the back door for the same prevention. There will be hidden security alarm behind the till as well as in the storage room.

c) Public safety

CCTV cameras throughout the premises as well as hidden security alarms to alert the police if there is a danger to staff or customers.

d) The prevention of public nuisance

CCTV cameras will detours many as well as hidden alarm if not.

e) The protection of children from harm

Sign in front of shop stating no one under the age of 18 is allowed into the shop unless accompanied by an adult over the age of 18. There will also be the Challenge 25 retailing strategy that anyone over the age of 18 but looks under 25 will have to provide acceptable ID, with signs in front door of shop as well as inside the shop.

Section 19 of 21

NOTES ON DEMONSTRATING ENTITLEMENT TO WORK IN THE UK

Continued from previous page...

Entitlement to work/immigration status for individual applicants and applications from partnerships which are not limited liability partnerships:

A licence may not be held by an individual or an individual in a partnership who is resident in the UK who:

- does not have the right to live and work in the UK; or
- is subject to a condition preventing him or her from doing work relating to the carrying on of a licensable activity.

Any premises licence issued in respect of an application made on or after 6 April 2017 will become invalid if the holder ceases to be entitled to work in the UK.

Applicants must demonstrate that they have an entitlement to work in the UK and are not subject to a condition preventing them from doing work relating to the carrying on of a licensable activity. They do this in one of two ways: 1) by providing with this application copies or scanned copies of the documents listed below (which do not need to be certified), or 2) by providing their 'share code' to enable the licensing authority to carry out a check using the Home Office online right to work checking service (see below).

Documents which demonstrate entitlement to work in the UK

- An expired or current passport showing the holder, or a person named in the passport as the child of the holder, is a British citizen or a citizen of the UK and Colonies having the right of abode in the UK [please see note below about which sections of the passport to copy].
- An expired or current passport or national identity card showing the holder, or a person named in the passport as the child of the holder, is a national of a European Economic Area country or Switzerland.
- A Registration Certificate or document certifying permanent residence issued by the Home Office to a national of a European Economic Area country or Switzerland.
- A Permanent Residence Card issued by the Home Office to the family member of a national of a European Economic Area country or Switzerland.
- A **current** Biometric Immigration Document (Biometric Residence Permit) issued by the Home Office to the holder indicating that the person named is allowed to stay indefinitely in the UK, or has no time limit on their stay in the UK.
- A **current** passport endorsed to show that the holder is exempt from immigration control, is allowed to stay indefinitely in the UK, has the right of abode in the UK, or has no time limit on their stay in the UK.
- A **current** Immigration Status Document issued by the Home Office to the holder with an endorsement indicating that the named person is allowed to stay indefinitely in the UK or has no time limit on their stay in the UK, **when produced in combination with** an official document giving the person's permanent National Insurance number and their name issued by a Government agency or a previous employer.
- A birth or adoption certificate issued in the UK, **when produced in combination with** an official document giving the person's permanent National Insurance number and their name issued by a Government agency or a previous employer.
- A birth or adoption certificate issued in the Channel Islands, the Isle of Man or Ireland **when produced in combination with** an official document giving the person's permanent National Insurance number and their name issued by a Government agency or a previous employer.
- A certificate of registration or naturalisation as a British citizen, **when produced in combination with** an official document giving the person's permanent National Insurance number and their name issued by a Government agency or a previous employer.

Continued from previous page...

- A **current** passport endorsed to show that the holder is allowed to stay in the UK and is currently allowed to work and is not subject to a condition preventing the holder from doing work relating to the carrying on of a licensable activity.
- A **current** Biometric Immigration Document (Biometric Residence Permit) issued by the Home Office to the holder which indicates that the named person can currently stay in the UK and is allowed to work relation to the carrying on of a licensable activity.
- A **current** Residence Card issued by the Home Office to a person who is not a national of a European Economic Area state or Switzerland but who is a family member of such a national or who has derivative rights or residence.
- A **current** Immigration Status Document containing a photograph issued by the Home Office to the holder with an endorsement indicating that the named person may stay in the UK, and is allowed to work and is not subject to a condition preventing the holder from doing work relating to the carrying on of a licensable activity **when produced in combination with** an official document giving the person's permanent National Insurance number and their name issued by a Government agency or a previous employer.
- A Certificate of Application, **less than 6 months old**, issued by the Home Office under regulation 18(3) or 20(2) of the Immigration (European Economic Area) Regulations 2016, to a person who is not a national of a European Economic Area state or Switzerland but who is a family member of such a national or who has derivative rights of residence.
- Reasonable evidence that the person has an outstanding application to vary their permission to be in the UK with the Home Office such as the Home Office acknowledgement letter or proof of postage evidence, or reasonable evidence that the person has an appeal or administrative review pending on an immigration decision, such as an appeal or administrative review reference number.
- Reasonable evidence that a person who is not a national of a European Economic Area state or Switzerland but who is a family member of such a national or who has derivative rights of residence in exercising treaty rights in the UK including:-
 - evidence of the applicant's own identity – such as a passport,
 - evidence of their relationship with the European Economic Area family member – e.g. a marriage certificate, civil partnership certificate or birth certificate, and
 - evidence that the European Economic Area national has a right of permanent residence in the UK or is one of the following if they have been in the UK for more than 3 months:
 - (i) working e.g. employment contract, wage slips, letter from the employer,
 - (ii) self-employed e.g. contracts, invoices, or audited accounts with a bank,
 - (iii) studying e.g. letter from the school, college or university and evidence of sufficient funds; or
 - (iv) self-sufficient e.g. bank statements.

Family members of European Economic Area nationals who are studying or financially independent must also provide evidence that the European Economic Area national and any family members hold comprehensive sickness insurance in the UK. This can include a private medical insurance policy, an EHIC card or an S1, S2 or S3 form.

Original documents must not be sent to licensing authorities. If the document copied is a passport, a copy of the following pages should be provided:-

- (i) any page containing the holder's personal details including nationality;
- (ii) any page containing the holder's photograph;
- (iii) any page containing the holder's signature;
- (iv) any page containing the date of expiry; and
- (v) any page containing information indicating the holder has permission to enter or remain in the UK and is permitted to work.

Continued from previous page...

If the document is not a passport, a copy of the whole document should be provided.

Your right to work will be checked as part of your licensing application and this could involve us checking your immigration status with the Home Office. We may otherwise share information with the Home Office. Your licence application will not be determined until you have complied with this guidance.

Home Office online right to work checking service

As an alternative to providing a copy of the documents listed above, applicants may demonstrate their right to work by allowing the licensing authority to carry out a check with the Home Office online right to work checking service.

To demonstrate their right to work via the Home Office online right to work checking service, applicants should include in this application their 9-digit share code (provided to them upon accessing the service at <https://www.gov.uk/prove-right-to-work>) which, along with the applicant's date of birth (provided within this application), will allow the licensing authority to carry out the check.

In order to establish the applicant's right to work, the check will need to indicate that the applicant is allowed to work in the United Kingdom and is not subject to a condition preventing them from doing work relating to the carrying on of a licensable activity.

An online check will not be possible in all circumstances because not all applicants will have an immigration status that can be checked online. The Home Office online right to work checking service sets out what information and/or documentation applicants will need in order to access the service. Applicants who are unable to obtain a share code from the service should submit copy documents as set out above.

Section 20 of 21

NOTES ON REGULATED ENTERTAINMENT

Continued from previous page...

In terms of specific **regulated entertainments** please note that:

- Plays: no licence is required for performances between 08:00 and 23:00 on any day, provided that the audience does not exceed 500.
- Films: no licence is required for 'not-for-profit' film exhibition held in community premises between 08:00 and 23:00 on any day provided that the audience does not exceed 500 and the organiser (a) gets consent to the screening from a person who is responsible for the premises; and (b) ensures that each such screening abides by age classification ratings.
- Indoor sporting events: no licence is required for performances between 08:00 and 23:00 on any day, provided that the audience does not exceed 1000.
- Boxing or Wrestling Entertainment: no licence is required for a contest, exhibition or display of Greco-Roman wrestling, or freestyle wrestling between 08:00 and 23:00 on any day, provided that the audience does not exceed 1000. Combined fighting sports – defined as a contest, exhibition or display which combines boxing or wrestling with one or more martial arts – are licensable as a boxing or wrestling entertainment rather than an indoor sporting event.
- Live music: no licence permission is required for:
 - o a performance of unamplified live music between 08:00 and 23:00 on any day, on any premises.
 - o a performance of amplified live music between 08:00 and 23:00 on any day on premises authorised to sell alcohol for consumption on those premises, provided that the audience does not exceed 500.
 - o a performance of amplified live music between 08:00 and 23:00 on any day, in a workplace that is not licensed to sell alcohol on those premises, provided that the audience does not exceed 500.
 - o a performance of amplified live music between 08:00 and 23:00 on any day, in a church hall, village hall, community hall, or other similar community premises, that is not licensed by a premises licence to sell alcohol, provided that (a) the audience does not exceed 500, and (b) the organiser gets consent for the performance from a person who is responsible for the premises.
 - o a performance of amplified live music between 08:00 and 23:00 on any day, at the non-residential premises of (i) a local authority, or (ii) a school, or (iii) a hospital, provided that (a) the audience does not exceed 500, and (b) the organiser gets consent for the performance on the relevant premises from: (i) the local authority concerned, or (ii) the school or (iii) the health care provider for the hospital.
- Recorded Music: no licence permission is required for:
 - o any playing of recorded music between 08:00 and 23:00 on any day on premises authorised to sell alcohol for consumption on those premises, provided that the audience does not exceed 500.
 - o any playing of recorded music between 08:00 and 23:00 on any day, in a church hall, village hall, community hall, or other similar community premises, that is not licensed by a premises licence to sell alcohol, provided that (a) the audience does not exceed 500, and (b) the organiser gets consent for the performance from a person who is responsible for the premises.
 - o any playing of recorded music between 08:00 and 23:00 on any day, at the non-residential premises of (i) a local authority, or (ii) a school, or (iii) a hospital, provided that (a) the audience does not exceed 500, and (b) the organiser gets consent for the performance on the relevant premises from: (i) the local authority concerned, or (ii) the school proprietor or (iii) the health care provider for the hospital.

Continued from previous page...

- Dance: no licence is required for performances between 08.00 and 23.00 on any day, provided that the audience does not exceed 500. However, a performance which amounts to adult entertainment remains licensable.
- Cross activity exemptions: no licence is required between 08.00 and 23.00 on any day, with no limit on audience size for:
 - o any entertainment taking place on the premises of the local authority where the entertainment is provided by or on behalf of the local authority;
 - o any entertainment taking place on the hospital premises of the health care provider where the entertainment is provided by or on behalf of the health care provider;
 - o any entertainment taking place on the premises of the school where the entertainment is provided by or on behalf of the school proprietor; and
 - o any entertainment (excluding films and a boxing or wrestling entertainment) taking place at a travelling circus, provided that (a) it takes place within a moveable structure that accommodates the audience, and (b) that the travelling circus has not been located on the same site for more than 28 consecutive days.

Section 21 of 21

PAYMENT DETAILS

This fee must be paid to the authority. If you complete the application online, you must pay it by debit or credit card.

The premises licence fee is based on the non domestic rateable value of the premises these fees are:

Non domestic rateable value £4,300 or less - £100

Non domestic rateable value between £4,301 and £33,000 - £190

Non domestic rateable value between £33,001 and £87,000 - £315

Non domestic rateable value between £87,001 and £125,000 - £450

Non domestic rateable value £125,001 or more - £635

If the premise▲ non domestic rateable value is £87,001 or more and the premises is used exclusively or primarily for the supply of alcohol for consumption on the premises the fee for this application is:

Non domestic rateable value between £87,001 and £125,000 - £900

Non domestic rateable value £125,001 or more - £1905

If this application is for a community premises e.g. a village hall or community centre and the application does■ t include the sale of alcohol as an activity there is no fee payable.

If the premises will have 5,000 people or more in attendance at any one time there is an additional fee payable which we will contact you to pay when you submit your application. Details of these fees are available at http://www.leeds.gov.uk/Business/Licences_and_street_trading/Licence__alcohol_and_entertainment.

* Fee amount (£)

190.00

DECLARATION

* I will make payment of the fee on submission of this application.

* I have attached, or will post to Leeds City Council, the plans of the premises.

* I have attached, or will post to Leeds City Council, the consent form completed by the individual I wish to be premises supervisor, or I will ensure the individual I wish to be premises supervisor submits the consent form electronically.

* I understand that I must now advertise my application.

* I understand that if I do not comply with the above requirements, my application will be rejected.

Ticking this box indicates you have read and understood the above declaration

This section should be completed by the applicant, unless you answered "Yes" to the question "Are you an agent acting on behalf of the applicant?"

Continued from previous page...

* Full name	<input type="text" value="roielle morris"/>
* Capacity	<input type="text" value="Licensee"/>
* Date	<input type="text" value="10"/> / <input type="text" value="03"/> / <input type="text" value="2022"/>
	dd mm yyyy

Once you're finished you need to do the following:

1. Save this form to your computer by clicking file/save as...
 2. Go back to <https://www.gov.uk/apply-for-a-licence/premises-licence/leeds/apply-1> to upload this file and continue with your application.
- Don't forget to make sure you have all your supporting documentation to hand.

IT IS AN OFFENCE LIABLE TO SUMMARY CONVICTION TO A FINE OF ANY AMOUNT UNDER SECTION 158 OF THE LICENSING ACT 2003, TO MAKE A FALSE STATEMENT IN OR IN CONNECTION WITH THIS APPLICATION

IT IS AN OFFENCE UNDER SECTION 24B OF THE IMMIGRATION ACT 1971 FOR A PERSON TO WORK WHEN THEY KNOW, OR HAVE REASONABLE CAUSE TO BELIEVE, THAT THEY ARE DISQUALIFIED FROM DOING SO BY REASON OF THEIR IMMIGRATION STATUS. THOSE WHO EMPLOY AN ADULT WITHOUT LEAVE OR WHO IS SUBJECT TO CONDITIONS AS TO EMPLOYMENT WILL BE LIABLE TO A CIVIL PENALTY UNDER SECTION 15 OF THE IMMIGRATION, ASYLUM AND NATIONALITY ACT 2006 AND PURSUANT TO SECTION 21 OF THE SAME ACT, WILL BE COMMITTING AN OFFENCE WHERE THEY DO SO IN THE KNOWLEDGE, OR WITH REASONABLE CAUSE TO BELIEVE, THAT THE EMPLOYEE IS DISQUALIFIED

OFFICE USE ONLY

Applicant reference number	<input type="text"/>
Fee paid	<input type="text"/>
Payment provider reference	<input type="text"/>
ELMS Payment Reference	<input type="text"/>
Payment status	<input type="text"/>
Payment authorisation code	<input type="text"/>
Payment authorisation date	<input type="text"/>
Date and time submitted	<input type="text"/>
Approval deadline	<input type="text"/>
Error message	<input type="text"/>
Is Digitally signed	<input type="checkbox"/>



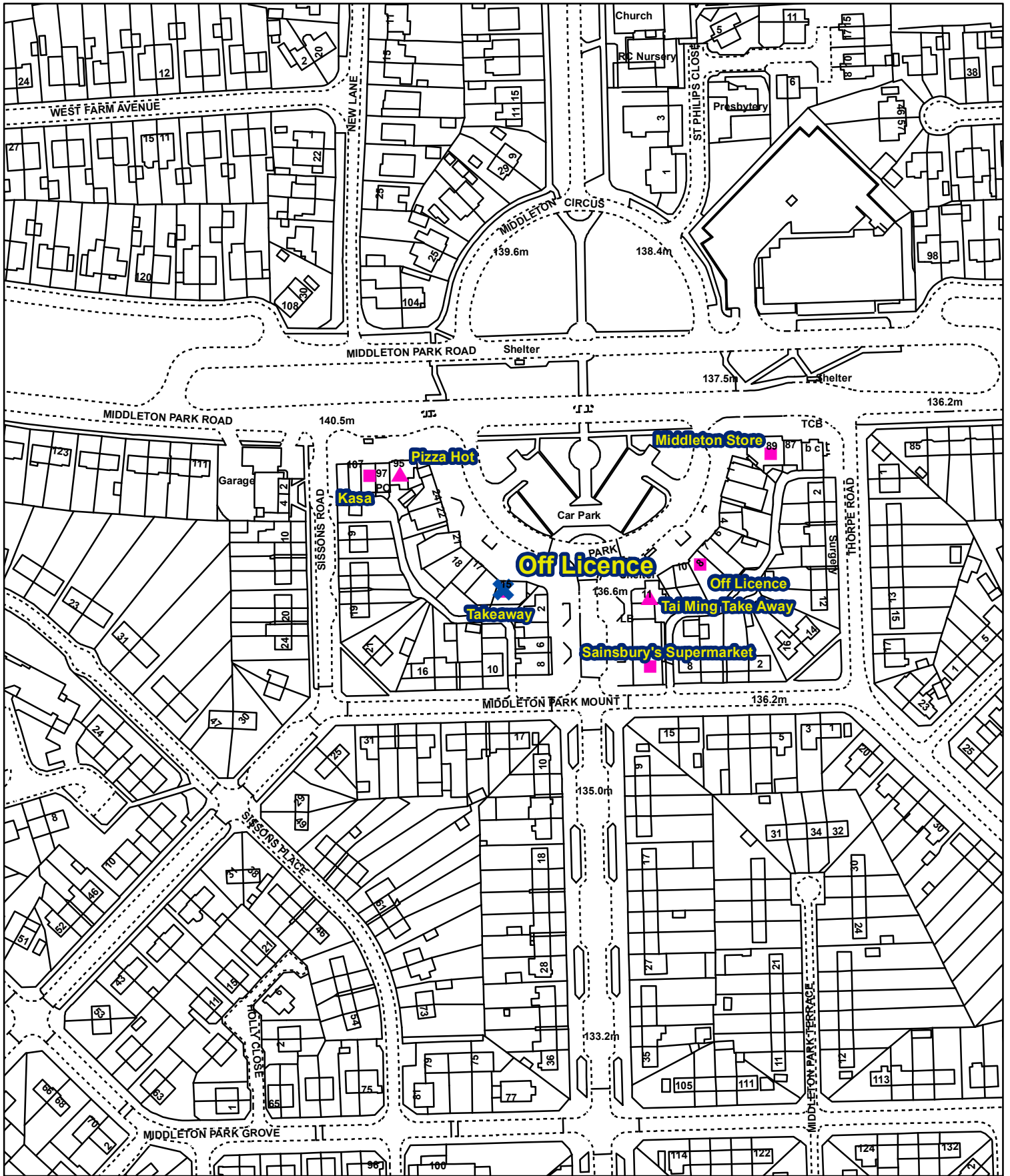

1 2 3 4 5 6 7 8 9 10 11 12 13 14 15 16 17 18 19 20 21 Next >



This map is based upon the Ordnance Survey's digital data with the permission of the Ordnance Survey on behalf of the controller of Her Majesty's Stationary Office

© Unauthorised reproduction infringes Crown Copyright and may lead to prosecution or civil proceedings

Leeds City Council O.S. Licence No 1000019567
 © Crown Copyright all rights reserved

Key	
	On licence
	Late night refreshment
	Off licence
	Other

This page is intentionally left blank

Leeds District Licensing



Leeds District Licensing Department
West Yorkshire Police,
Leeds District Headquarters,
Elland Road,
Leeds
LS11 8BU
Tel: 0113 3859416
Mob: 07595009221
Email:
sarah.blenkhorn@westyorkshire.police.uk

Your ref:
Our ref:

13th May 2022

APPENDIX C

**Entertainment Licensing Section,
Leeds City Council,
Civic Hall,
Leeds. LS1 1UR**

Cc: [REDACTED]

RE: Off licence, 15b Middleton Park Circus, Leeds LS10 4LX

**APPLICATION FOR A PREMISES LICENCE – LICENSING ACT 2003:
POLICE – LETTER OF REPRESENTATION – ‘QUALIFIED’ OBJECTION:**

West Yorkshire Police are of the opinion that the application contains insufficient information about how the applicant intends to meet the licensing objectives.

We therefore confirm that we are submitting a formal representation against the application on the grounds of:-

1. the prevention of crime & disorder

NOT PROTECTIVELY MARKED

NOT PROTECTIVELY MARKED

2. public safety

However, we are of the opinion that the licensing objectives could be met should the applicant be prepared to incorporate certain identified measures within their operating schedule as additional conditions.

Please find enclosed a document which at **Part 1** contains the suggested measures which this authority considers are proportionate and appropriate to the nature of the application.

Should the applicant be in agreement with the suggested measures then they should signify this by completing and signing **Part 2** of the enclosed form and return the complete document to this office as soon as possible.

Upon receipt of their consent at **Part 2**, it will be taken that the applicant signify their wishes for the licensing authority to amend their operating schedule to incorporate the proposed measures as conditions.

Alternatively should the applicant disagree with the proposed measures, then they should complete **Part 3** and again return the complete document to this office as soon as possible.

PART 1 - to be completed by the Responsible Authority:

West Yorkshire Police propose the following control measures / conditions under the Licensing Act 2003 (in **addition** to those that the applicant may have already offered), for the premises:-

Off licence, 15b Middleton Park Circus, Leeds LS10 4LX Having considered the application under the Licensing Act 2003 for the above premises, West Yorkshire Police considers that the following measures are relevant, proportionate and necessary in order to promote the following licensing objectives:-

- the prevention of crime & disorder
- public safety

A suitable closed circuit Television (CCTV) system will be in operation at the premises at all times when it is being used for the provision of licensable activities and/or when members of the public are permitted to be on the premises. The CCTV system will record images to cover all areas of the premises to which the public have access (save for toilets), including any external areas of the premises such as car parks and beer gardens. The CCTV system will be capable of retaining images for a minimum of 31 days, will be of good quality and will contain the correct time and date stamp information. The CCTV system and images will be kept in a secure environment to which members of the public will not be permitted access. At least one member of staff will be on duty at the premises who is capable of operating the system and downloading images recorded by it. These images will be downloaded and provided on request to an officer of a responsible authority.

The premises licence holder and/or designated premises supervisor will ensure that an Incident Report Register is maintained on the premises to record incidents such as anti-social behaviour, admissions refusals and ejections from the premises. The Incident Report Register will contain consecutively numbered pages, the date time and location of the incident, details of the nature of the incident, the names and registration numbers of any door staff involved or to whom the incident was reported, the names and personal licence numbers (if any) of any other staff involved or to whom the incident was reported, the names and numbers of any police officers attending, the police incident and/or

NOT PROTECTIVELY MARKED

NOT PROTECTIVELY MARKED

crime number, names and addresses of any witnesses and confirmation of whether there is CCTV footage of the incident. The Incident Report Register will be retained for a period of twelve months and produced for inspection immediately on the request of an authorised officer.

A Supervisor's Register will be maintained at the licensed premises, showing the names, addresses and up-to-date contact details for the DPS and all personal licence holders.

The display of alcohol will be in a designated area of the premises which is capable of being supervised from the counter area.

The display of spirits shall be in an area accessible only by staff.

All alcohol sale refusals will be recorded in a register which will be retained on the premises for a period of 12 months and produced for inspection by responsible authorities on request.

Staff training will take place at regular intervals around alcohol sales and challenge 25. These records will be retained on the premises for a period of 12 months and produced for inspection by responsible authorities on request.

West Yorkshire Police are satisfied that the proposed measures are not adequately dealt with by other legislation.

By signing the declaration enclosed overleaf at **Part 2**, the applicant agrees to incorporate the proposed measures as conditions within the Operating Schedule for the said premises.

Upon the satisfactory completion of the declaration, West Yorkshire Police will provide notice to the Licensing Authority that our representation is withdrawn in accordance with schedule 10(a) of the Licensing Act 2003 (Hearings) Regulations 2005.

CE 721828 Sarah Blenkhorn
Leeds District Licensing Officer

NOT PROTECTIVELY MARKED

NOT PROTECTIVELY MARKED

PART 2 – to be completed by the applicant or applicant’s representative:

Consent for all proposed control measures / conditions under the Licensing Act 2003.

Name & Address of Premises:

Off licence, 15b Middleton Park Circus, Leeds LS10 4LX

I / We

confirm that I am / we are the applicant / the applicants representative (delete as appropriate) for the premises as stated above.

In signing this document:-

- I / we agree with the measures proposed by West Yorkshire Police,
- I / we provide our consent for the Licensing Authority to incorporate the said measures into the operating schedule for the stated premises as conditions, and furthermore,
- I / we confirm the premises will then operate in accordance with those conditions agreed to.

Signed:

Dated:

NOT PROTECTIVELY MARKED

NOT PROTECTIVELY MARKED

PART 3 – to be completed by the applicant or applicant’s representative:

Proposed control measures / conditions under the Licensing Act 2003

Name & Address of Premises:

Off licence, 15b Middleton Park Circus, Leeds LS10 4LX

I / We

confirm that I am / we are the applicant / the applicants representative (delete as appropriate) for the premises as stated above.

I / We formally advise that we are not prepared to accept the proposed measures as suggested by the West Yorkshire Police.

In this instance we understand that West Yorkshire Police will maintain their representation to my /our application, which will now proceed to a hearing before the Licensing Sub-Committee, at which I / we will be required to attend.

Signed:

Dated:

NOT PROTECTIVELY MARKED

This page is intentionally left blank

Leeds District Licensing Department

Leeds District Licensing Department
West Yorkshire Police,
Leeds District Headquarters,
Elland Road,
Leeds
LS11 8BU
Tel: 0113 3859416
Mob: 07595009221
Email: sarah.blenkhorn@westyorkshire.police.uk

Your ref:
Our ref:

APPENDIX D

13th May 2022

**Entertainment Licensing Section,
Leeds City Council,
Civic Hall,
Leeds. LS1 1UR**

Cc: 

RE: Off licence, 15b Middleton Park Circus, Leeds LS10 4LX

**APPLICATION FOR A PREMISES LICENCE – LICENSING ACT 2003:
POLICE – LETTER OF REPRESENTATION – ‘QUALIFIED’ OBJECTION:**

West Yorkshire Police are of the opinion that the application contains insufficient information about how the applicant intends to meet the licensing objectives.

We therefore confirm that we are submitting a formal representation against the application on the grounds of:-

1. the prevention of crime & disorder
2. public safety

However, we are of the opinion that the licensing objectives could be met should the applicant be prepared to incorporate certain identified measures within their operating schedule as additional conditions.

NOT PROTECTIVELY MARKED

NOT PROTECTIVELY MARKED

Please find enclosed a document which at Part 1 contains the suggested measures which this authority considers are proportionate and appropriate to the nature of the application.

Should the applicant be in agreement with the suggested measures then they should signify this by completing and signing Part 2 of the enclosed form and return the complete document to this office as soon as possible.

Upon receipt of their consent at Part 2, it will be taken that the applicant signify their wishes for the licensing authority to amend their operating schedule to incorporate the proposed measures as conditions.

Alternatively should the applicant disagree with the proposed measures, then they should complete Part 3 and again return the complete document to this office as soon as possible.

PART 1 - to be completed by the Responsible Authority:

West Yorkshire Police propose the following control measures / conditions under the Licensing Act 2003 (in addition to those that the applicant may have already offered), for the premises-:

Off licence, 15b Middleton Park Circus, Leeds LS10 4LX Having considered the application under the Licensing Act 2003 for the above premises, West Yorkshire Police considers that the following measures are relevant, proportionate and necessary in order to promote the following licensing objectives-:

- the prevention of crime & disorder
- public safety

NOT PROTECTIVELY MARKED

A suitable closed circuit Television (CCTV) system will be in operation at the premises at all times when it is being used for the provision of licensable activities and/or when members of the public are permitted to be on the premises. The CCTV system will record images to cover all areas of the premises to which the public have access (save for toilets), including any external areas of the premises such as car parks and beer gardens. The CCTV system will be capable of retaining images for a minimum of 31 days, will be of good quality and will contain the correct time and date stamp information. The CCTV system and images will be kept in a secure environment to which members of the public will not be permitted access. At least one member of staff will be on duty at the premises who is capable of operating the system and downloading images recorded by it. These images will be downloaded and provided on request to an officer of a responsible authority.

The premises licence holder and/or designated premises supervisor will ensure that an Incident Report Register is maintained on the premises to record incidents such as anti-social behaviour, admissions refusals and ejections from the premises. The Incident Report Register will contain consecutively numbered pages, the date time and location of the incident, details of the nature of the incident, the names and registration numbers of any door staff involved or to whom the incident was reported, the names and personal licence numbers (if any) of any other staff involved or to whom the incident was reported, the names and numbers of any police officers attending, the police incident and/or crime number, names and addresses of any witnesses and confirmation of whether there is CCTV footage of the incident. The Incident Report Register will be retained for a period of twelve months and produced for inspection immediately on the request of an authorised officer.

A Supervisor's Register will be maintained at the licensed premises, showing the names, addresses and up-to-date contact details for the DPS and all personal licence holders.

The display of alcohol will be in a designated area of the premises which is capable of being supervised from the counter area.

The display of spirits shall be in an area accessible only by staff.

All alcohol sale refusals will be recorded in a register which will be retained on the premises for a period of 12 months and produced for inspection by responsible authorities on request.

Staff training will take place at regular intervals around alcohol sales and challenge 25. These records will be retained on the premises for a period of 12 months and produced for inspection by responsible authorities on request.

West Yorkshire Police are satisfied that the proposed measures are not adequately dealt with by other legislation.

By signing the declaration enclosed overleaf at Part 2, the applicant agrees to incorporate the proposed measures as conditions within the Operating Schedule for the said premises.

Upon the satisfactory completion of the declaration, West Yorkshire Police will provide notice to the Licensing Authority that our representation is withdrawn in accordance with schedule 10(a) of the Licensing Act 2003 (Hearings) Regulations 2005.

CE 721828 Sarah Blenkhorn
Leeds District Licensing Officer

NOT PROTECTIVELY MARKED

PART 2 – to be completed by the applicant or applicant's representative:

Consent for all proposed control measures / conditions under the Licensing Act 2003.

Name & Address of Premises:

Off licence, 15b Middleton Park Circus, Leeds LS10 4LX

I ROIELLE MORRIS

confirm that I am / ~~we are~~ the applicant / ~~the applicants representative~~ (delete as appropriate) for the premises as stated above.

In signing this document:-

- I agree with the measures proposed by West Yorkshire Police,
- I provide our consent for the Licensing Authority to incorporate the said measures into the operating schedule for the stated premises as conditions, and furthermore,
- I confirm the premises will then operate in accordance with those conditions agreed to.

Signed: 

Dated: 13th May 2022

From: [REDACTED]
Sent: 12 May 2022 19:57:43 +0100
To: Entertainment Licensing
Subject: Objection of off license premises license

You don't often get email from [REDACTED] [Learn why this is important](#)

Respected Council

I am objecting to the proposed plans for the premises license number PREM/04912/001
Address : Middleton mini market, 15/B Middleton park Circus, Middleton, Leeds, LS10 4LX.

For the off license shop opening on Middleton park Circus. We already have a 6 off licenses and this will lost cause more anti social behaviour. As kids in the Middleton area causing lot of trouble to the shops like shop lifting , they all trouble all people who lives around the shops like through eggs and stone on the windows, more smoking and drinking alcohol kids and adults becoming alcoholics and taking drugs and causing problems to neighborhood and on top of shopkeeper s as well.

Not fair with the shops which is there for many years and now all shops is struggling with business and if one more open the think what happened with old shops which is already struggling.

Instead of off license you can open clothe shops or restaurant or toys shop for kids to diverted kids and adults mind to do something new or book store as supporting education for our bright future because there is 3 primary school and 1 high school around this area. for country bright future and give good people to our country on the other side less trouble for our government like police and MP and all. If the kids concentrate on education they will get good job and paying tax on time saving government money as government paying to much benefit to people to survive and etc.

So my objection is not to give permission for off license and sale of alcohol premises license. It's humble request from citizens of England.

Please find attached below

Thank you

Your sincerely
[REDACTED]

From: [REDACTED]
Sent: 17 May 2022 18:10:49 +0100
To: Entertainment Licensing
Subject: Objection to Liensing Application for PREM/04912/001

Dear Sirs

I am [REDACTED] would like to oppose the Entertainment license (application: [PREM/04912/01](#)) application for Middleton Mini Market, [15B Middleton Park Circus, LS10 4LX](#) for the following reasons.

1. Current premises with Entertainment License within a 0.1-mile radius
Currently, there are over 5 shops within 5 minutes walking distance has an entertainment license and are selling alcohol. The addition of another shop with an entertainment license will not benefit the general public.
2. The prevention of crime and disorder
The local area already has high crime and disorder. In March 2022 there were 293 Public orders, 248 criminal damage and arson, 178 anti-social behavior and 839 violence and sexual offence cases registered. Information is taken from www.police.uk, part of the crime mapping from West Yorkshire Police. The addition of other premises selling alcohol will only serve to increase the crime as this is another location in which local youth will have the opportunity to gather and create anti-social behavior.
3. Public Safety
The local area is prone to local youth gathering and creating disorder (the above numbers from March 2022 is confirming my concerns) and the addition of other premises will not help in the reduction of the crime

I am hopeful that you will consider my concerns.

Kind Regards
[REDACTED]

Sent from my iPhone

Issued premises licences and club certificates within an area



PREM/00519/V02 - Plantation, Bodmin Crescent, Middleton, Leeds, LS10 4NT

Sale by retail of alcohol	
Monday to Thursday	10:00 - 00:00
Friday & Saturday	10:00 - 01:00
Sunday	12:00 - 23:30
Performance of live music	
Monday to Thursday	12:00 - 00:00
Friday & Saturday	12:00 - 01:00
Sunday	12:00 - 23:00
Performance of recorded music	
Monday to Thursday	10:00 - 00:00
Friday & Saturday	10:00 - 01:00
Sunday	12:00 - 23:30
Entertainment similar to live music, recorded music or dance	
Monday to Thursday	12:00 - 00:00
Friday & Saturday	12:00 - 01:00
Sunday	12:00 - 23:00

PREM/00259/016 - Sainsbury's Supermarket, 5 - 7 Middleton Park Avenue, Middleton, Leeds, LS10 4HP

Sale by retail of alcohol	
Monday to Saturday	08:00 - 23:00
Sunday	10:00 - 22:30

PREM/03368/016 - Asda Superstore, Holme Well Road, Middleton, Leeds, LS10 4TQ

Sale by retail of alcohol	
Every Day	07:00 - 22:00
Provision of late night refreshment	
Every Day	23:00 - 05:00

PREM/04040/003 - Lidl Great Britain Ltd, Benyone Shopping Centre, Holme Well Road, Middleton, Leeds, LS10 4TQ

Sale by retail of alcohol	
Every Day	07:00 - 23:00

PREM/01125/005 - Sissons Stores, 24 - 26 Sissons Avenue, Middleton, Leeds, LS10 4LA

Sale by retail of alcohol	
Monday to Saturday	08:00 - 23:00
Sunday	10:00 - 22:30

PREM/01545/001 - Gateways Newsagents And Off Licence, 32 Middleton Park Road, Middleton, Leeds, LS10 3ST

Sale by retail of alcohol	
Monday to Saturday	08:00 - 23:00
Sunday	10:00 - 22:30

PREM/01120/010 - Iceland, Middleton District Centre, Ring Road, Middleton, Leeds, LS10

4AX

Sale by retail of alcohol	
Monday to Saturday	08:00 - 23:00
Sunday	10:00 - 22:30

PREM/03242/003 - Middleton Store, 89 Middleton Park Road, Middleton, Leeds, LS10 4LS

Sale by retail of alcohol	
Monday to Saturday	08:00 - 22:00
Sunday	10:00 - 22:00

PREM/00657/007 - Nisa, 14 Thorpe Street, Middleton, Leeds, LS10 4EZ

Sale by retail of alcohol	
Monday to Saturday	08:00 - 23:00
Sunday	10:00 - 22:30

PREM/04778/001 - Greenfingers Collections Ltd, 15 Twentyman Walk, Leeds, LS10 4FG

Sale by retail of alcohol	
Every Day	08:00 - 20:00

PREM/00375/001 - Middleton Community Centre, 2 Acre Road, Middleton, Leeds, LS10 4LF

Performance of a play	
Every Day	10:00 - 22:00
Performance of live music	
Every Day	08:00 - 23:00
Performance of recorded music	
Every Day	08:00 - 23:00
Performance of dance	
Every Day	08:00 - 23:00
Entertainment similar to live music, recorded music or dance	
Every Day	08:00 - 23:00

PREM/03278/003 - Middleton Conservative Club, 4 Ring Road Middleton, Middleton, Leeds, LS10 4AX

Sale by retail of alcohol	
Monday to Saturday	11:00 - 00:00
Sunday	11:00 - 23:00
Provision of late night refreshment	
Monday to Saturday	23:00 - 00:00
Performance of a play	
Every Day	09:00 - 23:00
Exhibition of a film	
Every Day	09:00 - 23:00
Indoor sporting events	
Every Day	09:00 - 23:00
Boxing or wrestling entertainment	
Every Day	09:00 - 23:00
Performance of live music	
Monday to Saturday	09:00 - 00:00
Sunday	09:00 - 23:00
Performance of dance	
Every Day	09:00 - 23:00
Entertainment similar to live music, recorded music or dance	

Every Day	09:00 - 23:00
PREM/02431/001 - Kasa, 99 Middleton Park Road, Middleton, Leeds, LS10 4LS	
Sale by retail of alcohol	
Every Day	07:00 - 23:00
PREM/01557/013 - B & M Stores, Belle Isle Shopping Centre, Middleton Ring Road, Leeds, LS10 3DZ	
Sale by retail of alcohol	
Monday to Saturday	08:00 - 23:00
Sunday	10:00 - 22:30
PREM/03526/003 - Off Licence, 9 Middleton Park Circus, Middleton, Leeds, LS10 4LU	
Sale by retail of alcohol	
Every Day	09:00 - 23:00
PREM/00109/003 - KP's Local - Throstle Lane, 93 - 95 Throstle Lane, Middleton, Leeds, LS10 4JD	
Sale by retail of alcohol	
Monday to Saturday	08:00 - 23:00
Sunday	10:00 - 22:30
CPREM/00278 - Leeds Corinthians Rugby Football Club, Middleton District Centre, Middleton Park Ring Road, Middleton, Leeds, LS10 4RA	
Supply of alcohol	
Monday to Saturday	11:00 - 23:00
Sunday	12:00 - 22:30
Performance of live music	
Monday to Saturday	11:00 - 23:00
Sunday	12:00 - 22:30
Performance of recorded music	
Every Day	00:00 - 23:59
Performance of dance	
Monday to Saturday	11:00 - 23:00
Sunday	12:00 - 22:30
Entertainment similar to live music, recorded music or dance	
Monday to Saturday	11:00 - 23:00
Sunday	12:00 - 22:30
CPREM/00163 - Middleton St. Mary's Social Club, North Lingwell Road, Middleton, Leeds, LS10 3SR	
Supply of alcohol	
Monday to Saturday	11:00 - 23:00
Sunday	12:00 - 22:30
Performance of live music	
Monday to Saturday	08:00 - 23:00
Sunday	12:00 - 22:30
Performance of recorded music	
Monday to Saturday	08:00 - 23:00
Sunday	12:00 - 22:30
Performance of dance	
Monday to Saturday	08:00 - 23:00
Sunday	12:00 - 22:30
Entertainment similar to live music, recorded music or dance	

Monday to Saturday
Sunday

08:00 - 23:00
12:00 - 22:30